CITY LIBRARY SEPT 59
ISLAND 1

Subscription Expires Above Date

Eaton Rapids Journal

10 cents per copy

93rd Year — No. 43 | Eaton Rapids Journal, Eaton Rapids, Michigan, Wednesday, Oct. 23, 1957 | In Advance — $3.00 In State — $4.00 Out of State

Official City Zoning Board Established

A Zoning board, which will draw up a city zoning ordinance and building code, was created by resolution of the City Commission at its meeting Monday night.

Constituting the board will be Mayor Carl Comps, Commissioners Leo Benjamin and Richard Hall, and city clerk Paul Sage, with J. Patrick Sullivan, city attorney, named as legal advisor.

The resolution also set up a $2,000 appropriation "to compensate the board for expenses, costs and services".

The new board is to start work immediately, meeting regularly on the first and third Wednesdays of each month. Preparation and adoption of a building code, to be in force before the 1958 building season rolls around; is to be the first order of business.

After that, the board will turn its attention to zoning the city.

The board is set up under applicable state laws which provide for public hearings before the codes go into effect. The same laws also stipulate that, upon petition of a certain number of voters, the proposed ordinances must be submitted to a popular vote.

Comps, Benjamin, Hall, Sage and Sullivan are named as individuals, so will continue to act whether or not they retain their oher city positions.

The Commission has been laying the groundwork for zoning for nearly a year, gathering and studying sample ordinances and codes from other cities. After consulting an outside specialist, whose services and expenses would have cost from $10,000 up, the Commission decided to do the job itself.

JOHN D. BIRNEY

Former Druggist Taken by Death

One of Eaton Rapids oldest residents and former businessman, John D. Birney, 90, passed away at Island View convalescent home last Thursday, Oct. 17. He had been a patient there only a short time.

Mr. Birney was born Oct. 3, 1867 at Bunker Hill in Ingham county and moved to Eaton Rapids when five years of age, attending Eaton Rapids schools and later graduating from the University of Michigan. He operated a drugstore here for 30 years or more, selling out to Ralph Blackmore about 1927.

He was a charter member of the Eaton Rapids Kiwanis club and a member of St. Peter's Catholic church. He served as a City commissioner for several years.

Surviving are the wife, Addie; a nephew, Victor Alt; three nieces, Mrs. Thomas Kilgour of Birmingham, Mrs. Harry F. Magley of Hawaii, Mrs. John Feit of Chicago and several cousins.

Rosary services were held Friday evening at the Pettit Funeral home. Funeral services were held Saturday morning at 9:30 a.m. at St. Peter's church, the Rev. Fr. Walter Mehm officiating. Burial was in Rose Hill cemetery.

The American Legion Auxiliary will meet Thursday night, Oct. 24, at 8 o'clock at the hall.

RING—7511 For Bell's General Insurance. Office over Haffners F.P52P

BREAKFASTS. DINNERS, and LUNCHES. Dine at Whittemores. F22tf

INSURANCE — ALL KINDS
DEPENDABLE SERVICE
Since 1901
SPRINKLE INSURANCE AGENCY
Next to Post Office
Phone 5621 -- Day or Night

Notes and Anecdotes

Poker players always say they're "protecting their investment" when they stay in each game until the last card is dealt. It's a far cry from the gamble of a poker game to our beautiful new Community hospital, but a lot of people ought to be thinking about "protecting their investment" in this $300,000 institution.

There must be hundreds who gave anywhere from a few dollars to $1,000 who are no longer interested enough to pay a dollar to keep up their membership in the association. They're apparently willing to let control of the hospital go by default to the 300 or so who have paid their dues.

Everyone, of course, has faith that the Hospital board will do what's best. But sitting on the sidelines without even the legal right to vote on the affairs of the hospital you helped build is a pretty poor way to "protect your investment".

Better go to the annual Hospital meeting Monday night and pay your buck (minimum). The hospital needs the money and, more important, needs you.

* * *

Miller Dairy's Bryce Thomson apparently stole the show from the 400 other delegates to the 24th annual convention of the National Association of Retail Ice Cream Manufacturers at Long Beach, Calif., last week.

The Long Beach Press-Telegram reporter covering the convention devoted three-fourths of his story to Millers' Satellite Sundae and companion specialties. The president of the association rated a scant two paragraphs at the end of the article.

Apparently, even California, where razzle-dazzle is the way of life, has nothing to match the ingenuity of an ice cream firm that can predict the outcome of presidential elections, as Millers' did with its Adlai and Ike sundaes, or put a Satellite Sundae on the counter as fast as the Russians shoot sputniks into space.

* * *

We've mentioned Consumers Power's window displays here before, but can't help tossing out a small bouquet for the current window. The slogan states that the appliance featured "works like a barrel of beavers" and, by gosh, there's a beaver in a barrel right alongside.

More people, women especially, have commented on that display than on any we've seen on Main street.

* * *

This column-writing business is catching on like crazy. For the past several weeks, Mickey Ells has been attracting readers with his "Tasty Topics" for Felpausch. Now Carl Ackley and Len Peters are collaborating on "Consult", a series of questions on insurance, which will appear each week in the Journal.

The more the merrier, fellows, but stick to your own specialties. We'll take care of the Notes and 'Dotes right here. (If you have any tips on likely items, pass 'em along.)

* * *

Roob H. Allie, who made a lot of friends in Eaton Rapids while quarterbacking the Leo Benjamin testimonial dinner last Winter, is retiring after 24 years as executive secretary and public relations director of the Michigan Railroads association.

With newspapermen of my generation the word has always been: "Call Roob" whenever any question came up about the railroads. And Roob always gave us a straight answer — even though we couldn't print it sometimes.

Now he and his wife, Betty, are going to realize a long-time dream, retiring to their home in an orange grove in Santa Barbara, Calif.

Taking Roob's place "on the railroad" will be — of all things — a weekly newspaper publisher. The new man is George VanKoevering, editor and co-publisher of the Zeeland Record, who will take over on Nov. 1.

* * *

See you next week.

— Art Carstens

$3,000 to Hospital

The Eaton county Board of Supervisors, meeting in Charlotte last Wednesday, voted unanimously to appropriate $3,000 from the county's general fund for the Eaton Rapids Community hospital.

The grant is the first help the local hospital has received from the county. Hospital board members have campaigned actively for three years for county help and several of them addressed the Supervisors last week.

Warning!

Do not burn leaves on the pavement or blacktop.

Such burning is a violation of city ordinance.

— CITY of EATON RAPIDS

REDSKINS BITE THE DUST — Near perfect play execution by the Greyhounds is shown in this picture from last Friday's Belding game. George Hertzfeld (45) is carrying the ball for a 10-yard gain, with Gary Oade (46) running interference. Two Beldingites and a Greyhound are sprawled on the turf at the right, with Charles Hetrick (53) standing by to see that the Redskins don't get up. Belding won, 20 to 12. (Journal photo by Ed Hengstebeck.)

VFW Post Plans Halloween Party For Youngsters

A big Halloween party is in store for all pre-high school age children in Eaton Rapids. The party will be held at the V.F.W. Hall on Oct. 31 starting at 6:30 p.m.

Members of V. F. W. Post 1283 and auxiliary are going all out to provide Halloween fun, prizes for costumes, and a bag of Halloween goodies for everyone.

Mayor Carl Comps will officially open the festivities and get the fun under way. The Rev. F. Willard Kime will act as master of ceremonies.

Those children who come in costume will have an opportunity to compete for prizes. There will be four classifications of costumes with first and second prizes for each class. Judges for the contest will be Leo Benjamin, Effie Fuller and Art Carstens.

Gridders Hoping to Snap Losing Streak at Gd. Ledge

You can't keep a good man down! The Eaton Rapids Greyhounds found that out Friday night as they struck quickly for a 12-0 lead over Belding only to see Roger Moore and Co. strike back with 20 points in the last 29 minutes. Final score: Belding 20, Eaton Rapids 12.

The loss, second in a row to unbeaten Charlotte and Belding, leaves the Greyhounds with a record of two victories and two defeats in the West Central B league, and a 3-2 record for the season so far.

Coach Ray VanMeer's Greyhounds should get back on the winning track this Friday night when they play Grand Ledge on the Comets' home field. Coach Bernard Lacey's Comets have lost five straight by lopsided scores. They have been able to score only 12 points all season to 135 for their opponents.

Only consolation for the hometown fans in Friday night's loss was the fact that Eaton Rapids had five sophomores in the starting lineup against an all-senior Belding aggregation. Absence of halfback Bruce Conard, still recuperating from injuries suffered against Charlotte, might have made a difference, but sophomore Jake Pell proved a capable replacement and, at times, supplied the only spark in the Eaton Rapids offense.

Little Jake also more than held his own on defense, contributing 12 tackles with all of his 126 pounds. Dave Hawkins also had 12, and Neil Strang, 13.

Fullback Roger Moore's running was the highlight of the Belding attack. Even though the Redskins threw only two passes and completed none, the Greyhounds couldn't mass their defense enough to stop Moore. When he didn't carry the ball he was an effective decoy, letting the other backs, usually Dick Chickering, make sizeable gains.

It was all Eaton Rapids for the first 15 minutes of the game, with the Greyhounds tallying twice before the second quarter was 3 minutes old. After that, however, the Greyhounds couldn't put together another scoring drive, despite two golden opportunities, as the Redskins scored in each of the last three periods to notch their fifth win of the season.

The slim crowd, which left wide-open spaces in the Eaton Rapids bleachers, had hardly settled down before the Greyhounds drew first blood. Eaton

(Continued on Page 2)

CONGREGATIONAL CHURCH ANNUAL TURKEY DINNER—Tuesday, Nov. 5. Serving, 5:30 and 7:00. Adults, $1.50. Children, 12 and under, 75c. Purchase tickets from Marion Bentley, 44671, or other members.

DON'T LET OUR KIDS DOWN!

Most of Your Community Chest Dollars Stay Right Here to Provide Recreational Facilities For Your Youngsters and to Provide Aid to the Needy.

We Can't Afford To Fail!

Who would forgive himself if a child drowned for lack of swimming lessons?

* * * * *

Which of us would want to explain to the "Little Guys" that we couldn't afford Little League Baseball?

* * * * *

Who would explain to the Girl and Boy Scouts that adult differences made Scouting impossible here?

* * * * *

If funds were not available to keep the Canteen open, where would our teen-agers seek entertainment? (Every nearby town wishes it had something to equal our Gremlin Corners canteen and its excellent staff).

* * * * *

Do we want a town where there is no help for the needy?

* * * * *

The mentally disturbed and mentally retarded need help too!

* * * * *

Are we not all vitally concerned with the Research centers seeking answers to Heart Trouble, Cerebral Palsy, Arthritis, Polio Care and a host of other ailments?

GOODWILL CLUB
* Christmas Baskets
* Clothing for the Needy
* Crutches and Wheelchairs to loan

UNITED FUND
* Children's Aid
* Heart Research
* Multiple Sclerosis
* Cerebral Palsy
* And others, 32 agencies in all

School for RETARDED CHILDREN and CHILD GUIDANCE CLINIC

SALVATION ARMY RED CROSS
* All type of help for the needy and distressed without regard to race, color or creed

Your Community Chest Goal Is $7,650

YOUR COMMUNITY NEEDS YOUR HELP!

New Type Chest Drive This Week; Workers Named

Community Chest board members, acting as campaign chairmen, have selected area workers for the Eaton Rapids Area Community Chest Fund drive set for Friday and Saturday, Oct 25 and 26.

Martin McNamara and Neal Hart, co-chairmen for the business district, have the following people assisting them: Dr. Harry Johnson, Richard Robinson, Doug Ferguson, Ken Hixon, Leonard Peters, Gerald Gillett, Charles Seaks, Paul Doak, Vern Coats, Don Lease, Richard Beechler, Joe Twichell, Robert Colgan, Raymond (Bud) Finch, Mrs. Don Gayton and Mrs. Duane Kaylor.

Mrs. Arthur U'Ren and Mrs. James Grant, in charge of the house-to-house campaign for those not contacted at their place of employment, have named area leaders as follows: Mesdames, Kenneth Balcom, M. J. Beiser, Leo Benjamin, Charles Brandt, Lee Curtis, Jack Davidson, Darrell Huntington, Paul Knop, Russell McCormick, A. J. Parsons, Harold Reese, Ralph Simpson, H. R. Taylor, Harold Wyckoff and William Zeitz.

Earl McKim has the following people making the Chest collections in the school system: Arthur Fiegelson, Mrs. Ann Fosket, Paul Letts, David Young, Herbert Hope, Norman Bredeweg, George Ekins, Leo Florian and James Mackie.

Alex Allan, Leo Benjamin and Ralph Simpson are in charge of the collections being made at the local factories and larger businesses. Their helpers are unidentified as yet.

In view of the fact that this year's Community Chest campaign is being conducted on the theme, "Give Where You Work", many people who are employed in Lansing and have been regular contributors to the local Chest through the house-to-house campaign of previous years, will not be contacted this year. Any of these people who wish to contribute to the local Chest and support the local activities and organizations may mail their check or give their contribution to Neal Hart, treasurer, Eaton Rapids Area Community Chest Fund.

Florist Dies Unexpectedly

Dwayne Judson Blood, 42, owner with his wife of Brookview Florists here, died unexpectedly of a heart attack at his home, 420 King street, Tuesday afternoon.

He had complained of a congestion in the chest and had stayed at home to rest. He was found dead in his chair about 5 p.m.

Although he and his wife, Lois, came here only 2½ years ago from Three Rivers when they purchased Brookview Florists, Mr. Blood had taken an active interest in community affairs. He had volunteered to work on the forthcoming Community Chest drive and was elected a director of the Kiwanis club only a few hours before his death. In addition to Kiwanis, he was a member of the Odd Fellows and Masons.

Surviving, besides his wife, are two sons, Gerald, a student at MSU, and Ronald, who is in the Army, stationed in Louisiana; and his mother, Mrs. Floyd Blood of Three Rivers.

Mr. Blood was born at Three Rivers on March 2, 1915, living there all his life prior to coming to Eaton Rapids.

Funeral arrangements had not been completed Wednesday afternoon, awaiting the arrival of Ronald from his Army base.

The body is at the Pettit Funeral home.

Archibald V. Gale Dies at Age 96

One of the county' oldest residents, Archibald V. Gale, 96, passed away at Community hospital last Sunday, Oct. 20, after only a day's stay in the hospital. He had been in ill health for about a year, however.

Mr. Gale was born Nov. 10, 1860, in Onondaga township, Ingham county, but had spent his entire life farming in the Eaton Rapids area. The family farm is at 1455 Gale road. He was preceded in death by his wife, Mary.

Surviving are three daughters, Mrs. Howard White, Mrs. Adele Springer and Miss Hazel Gale, all of the Eaton Rapids area.

Funeral services were held Wednesday at the Pettit Funeral home, the Rev. Donald Winegar officiating. Burial was in Rose Hill cemetery.

THIS WEEK'S WEATHER

	Noon Temp.
Thursday (showers)	64
Friday (drizzle)	50
Saturday (sunny)	64
Sunday (sunny)	62
Monday (sunny)	60
Tuesday (drizzle)	58
Wednesday (rain)	58

It has been pretty damp this past week, but we can be grateful

Parents, Board Air Opinions On Bond Issue

A large group of interested citizens attended the Eaton Rapids P-TA meeting Tuesday evening at the high school to hear what the School Board had to say on the school problems and to ask questions about the proposed building program.

Several parents voiced their views on the half-day sessions which began for some of the lower grades this year. They felt their children were being cheated. One suggested that the high school students should go on half days rather than the grades.

The question of a bond issue was brought up and the School Board members were each asked to state their views on the question. One board member was definitely in favor of voting on a bond issue. Two others would like to have a vote but are sure the people would turn it down. One member was definitely against bonding.

It was felt that there was a definite sentiment in the audience in favor of bonding to build, a few got up and stated they were for it, explaning that the present "pay-as-you-go" 5-mill plan is too slow, there being a need for 16-18 rooms right now.

No one could give any figures on how big a bond issue would be needed

One of the kindergarten teachers here stated that she had gone through this problem in two previous schools where the groundwork was laid by a citizen's committee. Eaton Rapids has such a committee, but to date they have not had an official meeting to take action.

The School Board gave the group the impression that they wanted to do the will of the people, if they were sure they knew what the people wanted. Right now they are going ahead with the money they have, with plans to interview architects shortly on a design for the building to be erected on the Dexter road site.

Lion Auction Raises $208 For Community Chest

The area Community Chest starts its drive with a $208 contribution from the Eaton Rapids Lions club. The donation represents net proceeds from the Lions' annual auction on Oct. 12, plus a follow-up sale among club members at Tuesday night's regular dinner meeting.

General chairman Glenn Cockroft reported that the auction netted $133. Left-over "mystery boxes" were auctioned among members Tuesday night and $75 more raised for the Community Chest.

J. D. Johnson, Eaton county agricultural agent, was the speaker Tuesday, contrasting living conditions in this country with those in South America, where he spent two years.

In Medellin, Columbia, where he was stationed, orchids sold for 60c a dozen, he said, but meat cost $1 a pound and he paid $130 a month rent for a house.

In South America, he told the Lions, service club meetings take four or five hours, instead of the 1½-hour meetings in this country. Meetings open with a cocktail and social hour, then a lavish dinner is served in several separate courses and the meetings break up about midnight.

$25.00 REWARD

For evidence leading to the arrest and conviction of anyone molesting or destroying the Island Park Lighting System, Bridges, Benches, Tables, Life Saving equipment or any other property of the same. Parents will be responsible for minors.

The law will be enforced.

—CITY COMMISSION and POLICE DEPT.

25 Years Ago

From the Journal of Oct. 28, 1932

"Ghost House", a mystery comedy, is being presented under the auspices of the Alumni association Thursday and Friday. Cast for this thriller are Mrs. J. M. Card, Effie Seelye, Floyd Simmons, Mary Hosler, Heileman Miller, Charles Miller, James Fuller, Garland Harrell, Howard Bentley and Anna Bunker in comedy roles, and Mrs. Coral Swank.

Judge Clyde I. Webster, of Detroit, a former citizen here, will be the chief speaker at the second Chamber of Commerce banquet next Monday evening.

John R. Eldred, who operated a meat market and grocery in the city a number of years, up until about two years ago, has purchased the meat business operated by Leslie Benson and will open to the public in the near future.

Twelfth grade honor roll lists the following names: Cecil Craun, Paul Simpson, Evelyn Bartlett, Marjorie Brown, Reba Culver, Gertrude Oberle, Marian Osmun, Virginia Palmer, Eva Julia Sammons, Mary Shaw and Lois-Joe Watkins.

Mr. and Mrs. George Merritt entertained Mr. and Mrs. Ernest Twist of Detroit and Mr. and Mrs. Chester Smith and family at dinner, Sunday.

Kiwanis club elected the following officers at the Tuesday noon meeting: W. E. Webster, president; Glenn Rice, first vice-president; Glen Speers, second vice and treasurer; directors, M. D. Crawford, W. Scott Munn, R. D. Gifford, H. O. Miller, Rev. Albert D. Werden, Jack Jardine and Charles Adams.

Eaton Rapids coasted along to an easy victory in its non-conference game against Reading last week, winning 13 to 0.

Mrs. Ford Bryde reported pumpkins weighing 91 pounds, 63 pounds and 45 pounds.

Mr. and Mrs. Laban Williams had the misfortune to lose their nine pound son born Tuesday night.

R. H. Breadon has exchanged his house and lot on the corner of King and West streets for a house and lot in Orlando, Fla., where they will make their future home.

J. H. Converse, high school ag. instructor, is teaching a course in army training at Lansing to several U. S. Cavalry reserve officers.

Several from West Hamlin district attended a shower for Mrs. Arlene Colestock Orr at the home of Mrs. Reed in Spicerville last Friday afternoon.

The Forty Years Ago column reports: Ernest Hosler, little son of Mr. and Mrs. G. W. Hosler, was just recovering from a broken arm when a piece of steel flew into one of his eyes and he is now in Ann Arbor for treatment. Some much-needed hitching posts have been set around the Michigan Central railroad station. The railroads are so rushed that there seems to be a "car famine". John T. Hall has sold his prize colt to J. H. Gallery and W. S. Henderson. Ten couples enjoyed a pleasant dancing party at the home of Mr. and Mrs. David Bradford last Friday evening. The only newspaper published in Otsego has been bought by Charles T. Fairfield, J. B. Hendee and J. B. Bradley.

40 Years Ago

From the Journal of Oct. 26, 1917

Mr. and Mrs. John W. Knapp celebrated their golden wedding anniversary Wednesday evening at the home of their son Fred W. Knapp and wife. They are the parents of two sons, Albert W. Knapp of LaJunta, Colo., and Fred W. Knapp, state auditor for Kansas. Mr. Knapp is a brother of J. F. and E. F. Knapp of Eaton Rapids and Mrs. Knapp is a sister of Wallace Toles.

At the Liberty Loan day advocated by President Woodrow Wilson, 300 people were obliged to stand outside packed Red Ribbon hall. E. E. Horner was chairman of the affair and speakers were Hon. John R. Davidson of Chicago and Judge Clyde I. Webster of Detroit.

Mrs. Martin Hansen will entertain the Lafalot club next Tuesday.

Kundard and Lowenstein shipped a carload of war horses from this city to Chicago last Thursday and they will be here again Thursday, Nov. 1, to buy another load.

Otto H. Bearman, of Flint bought out the shoe repair shop here of August Ruskowsky who has had it for three years.

Nearly the entire membership of the Ladies' History club attended the meeting held at the home of Miss Helen Stirling last Monday.

A bouncing baby boy was born to Mr. and Mrs. Claud Dillingham last Sunday.

The members of the Pioneer club met with Mrs. O. D. Herrick at the home of her daughter, Mrs. J. L. Harkness last Wednesday. Officers elected were: Mrs. Nancy Jobb, President; Mrs. George I. Allyn, first vice-president; Mrs. J. S. Hamlin, second vice-president; Mrs. Charles Walter, secretary; Mrs. Ida Bishop, treasurer.

The home team was defeated by Hastings here last Thursday by a score of 38-0.

A surprise party was given last Saturday for Willis Kikendall at the home of his parents, Mr. and Mrs. Richard Kikendall of West Hamlin. Willis leaves soon for Camp Custer.

Mr. and Mrs. George H. Seeley, Mr. and Mrs. Owen Stoddard and Mrs. May Ferris attended the Frye-Stoddard wedding in Charlotte last Thursday.

Irving Gunnell, Dr. R. C. Rolls, Dr. J. L. Harkness, Anson Post, Clay Spicer and Oscar Hummon started Wednesday for the upper peninsula on a three week deer hunting trip.

George Egan and "Chub" Bush were home from Camp Custer to spend Sunday.

After an illness of three days and following a surgical operation, Mrs. Olin Fowler died late Monday at the age of 42.

Joseph Paquette of Manteno, Ill., brother of Frank Paquette, who bought the Dr. J. B. Bradley farm on Charlotte road two weeks ago, came here last week and bought the Elmer Jeffrey farm three miles southwest of this city.

FOOTBALL

(Concluded from Page 1)

Rapids kicked off and Belding put the ball in play on its own 20. After making one first down, Belding was forced to kick and the ball was downed on the ER 46.

Here the Greyhounds dug up a play they had practiced for the Charlotte game the previous week but had not been able to use. On the first play from scrimmage, Quarterback Johnny Oade handed off to George Hertzfeld. He faded to his right and threw a long, looping pass over the heads of the Belding backs to Howie Hillard far down the field.

The pass traveled at least 45 yards. Hillard took it and trotted into the end zone untouched. Brad Sage went in at quarter and tried a pass play that failed for the point. The score was Eaton Rapids 6, Belding 0 with 2 minutes 50 seconds gone.

Belding took the next kickoff on its 40 and moved for two first downs to the ER 37 before Moore punted out on the ER 20. The Greyhounds were unable to move and Ron Elston kicked to the Belding 40.

The Greyhounds held and Moore punted from his own 46 to Pell on the ER 30. Jake gathered in the ball, got a couple of blocks and scooted to the Belding 22, a run of 48 yards.

Johnny Oade passed to Jim Peterson for 2 yards. George Hertzfeld bucked for 4, then broke loose for a first down on the Belding 11 as the first quarter ended. A Greyhound back fumbled on the next play, but Gary Oade recovered for a gain on the Belding 6. Gary O. plunged for three, then brother Johnny sneaked over from 3 yards out.

On the try for point, ER was penalized 5 yards for taking too much time, then Sage's kick was short. The score was 12-0 with 1:15 gone of the second quarter.

Belding took the next kickoff on its own 40 and fullback Moore took charge of the game. In 13 plays, on 10 of which Moore carried the ball, the Redskins had scored. Moore broke loose from the ER 41 and appeared on his way to score on that play before Pell dumped him on the 15. This only delayed the Redskins, however.

After Moore had lugged the ball to the ER one-foot line, quarterback Paul Reeves sneaked in for the TD. End Mike Hoffman's kick was wide and the score was 12-6 with 7:20 gone of the second quarter.

The Greyhounds took the kickoff on their own 12 and, on the second play, Pell fumbled, Belding recovering on the 18. Two plays later the Redskins fumbled and Eaton Rapids recovered on its 12. Two penalties set ER back to its 2, but Elston kicked out and the Greyhounds held off Belding's attempt to score in the last minute of the half.

The Eaton Rapids and Belding bands gave a colorful halftime show despite the fact that the visiting musicians had left a quarter of their members at home with the flu.

Eaton Rapids took the second half kickoff on its 19 and moved for two first downs. Then with 4th and 6 to go on their own 49, Elston kicked to the Belding 22, but the play was called back and ER penalized 5 for offside. On the next play, Hertzfeld tried to run on 4th down and Belding took over on the ER 48.

In the next series of downs, each side drew 15-yard penalties, Chickering lost 13 on a pass play, and Moore finally punted into the ER end zone. Eaton Rapids couldn't gain, and Elston punted to his own 45.

Moore again took charge. He carried the ball six times in a row, reeling off two first downs, to put it on the ER 3. Then, with the Greyhounds swarming over Moore, Chickering took the ball and stepped over the goal line. Moore ran the extra point and it was 13 to 12 in favor of Belding with a minute and 15 seconds left in the third quarter.

Hillard ran the kickoff back to the ER 43. Gary O., Hertzfeld and Johnny O. made it first down on the Belding 45 as the quarter ended.

On a pass by Hertzfeld, the officials caught Belding interfering with a receiver and the Redskins were penalized 15, giveng ER a first down on the Belding 30. Gary O., on a reverse, ran to the 10, but there the drive stalled. Four plays lost 9 yards, and Belding took over.

The Redskins were forced to punt, and Hillard lugged the ball back to the Belding 22. On the next three plays, ER was penalized 15 yards for holding and 5 for offside, and Belding 15 for a personal foul. With 1st down and 13 on the Belding 27, ER took to the air but couldn't gain. Belding took over with less than 2 minutes left in the game.

Moore and Chickering collaborated on one final drive, aided by two penalties for a total of 20 yards against Eaton Rapids. With only five seconds left, Belding had the ball on the Greyhounds' 1-foot line. Moore punched over for the TD, then ran for the point to make it 20-12 as the game ended.

GAME STATISTICS

	E.R.	Belding
First downs	9	11
Yards rushing	97	170
Yards passing	59	0
Total yards	156	170
Passes attempted	6	2
Passes completed	2	0
Intercepted by	0	0
Times punted	2	5
Punt average	28	37

Eaton Rapids	6	6	0	0	12
Belding	0	6	7	7	20

WEST CENTRAL

	W	L	Pct
Charlotte	4	0	1.000
Belding	4	0	1.000
Eaton Rapids	2	2	.500
Greenville	2	2	.500
Hastings	2	2	.500
Ionia	0	4	.000
Grand Ledge	0	4	.000

FRIDAY'S RESULTS

Belding 20, Eaton Rapids 12
Charlotte 33, Grand Ledge 0
Hastings 15, Ionia 13
St. Johns 32, Greenville 19

Use Journal Liners

Tasty Topics

by Mickey Ells

"TRICK OR TREAT"

Halloween (next Thursday) is observed only in a sportive spirit by young people who wish to spend a frolicsome evening. We think of it as the time for parties and apple-bobbing.

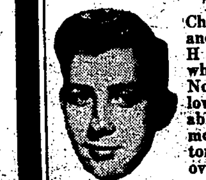

MICKEY ELLS

The name is of Christian origin and refers to All Hallows Day which falls on Nov. 1st. All Hallows Even probably combines more folk customs the world over than will ever be traced to their source.

The old Halloween contained mystery and superstition. The tales of witches, life and death, and the return of ghosts are all wrapped into its somber story. The easily frightened wore red because super natural beings were supposed to fear the color. Imps frolicked on Halloween and because of this, small boys rang door bells, made window-rapping devices and arranged a variety of traps.

The trick-or-treat custom dates back to the 17th century. It was the time when Irish peasants went about asking for money so that they could get the luxuries of life.

Be prepared for this happy little custom! Our store is stocked with a variety of "trick-or-treat candy. A shiny red apple is really appreciated . . . and we have a supply on hand.

Go with us on an "Indian Summer Picnic" . . . next week!

Mickey Ells

Copyright 1957

We Give S&H Green Stamps — Felpausch FOOD CENTER

CEMENT GRAVEL – ROAD GRAVEL
SAND – FILL DIRT – BLACK DIRT
PEAT MOSS

L. W. HUNTINGTON
323 W. Knight St. Phone 4-6491

NEW! The $25,000 Winning Recipe in
★ Pillsbury's BEST ★
9th GRAND NATIONAL
★ ★ Bake-Off ★ ★
Adapted by Ann Pillsbury

Accordion Treats
By Gerda Rodemer, Berkley, Calif.

¾ CUP BUTTER
¾ CUP SUGAR
2 UNBEATEN EGGS
1 TEASPOON VANILLA
¼ TEASPOON SALT
1¼ CUPS SIFTED PILLSBURY'S BEST ALL PURPOSE FLOUR
HEAVY DUTY ALUMINUM FOIL

Cream butter. Gradually add sugar, creaming well. Blend in eggs, vanilla and salt. Beat well. Gradually add flour, Mix thoroughly.
Fold lengthwise one yard of foil to give double thickness, then fold into 1-inch accordian pleats. Place on baking sheet.
Drop dough by rounded teaspoonfuls into folds (dough spreads during baking). Bake in slow oven (325 degrees) 25 to 30 minutes until golden brown. Cool 10 minutes, remove cookies and reuse foil. If desired, sprinkle cookies with confectioners' sugar or frost with an icing. Makes about 4 dozen cookies.

So fresh…So white…So smooth blending
25-lb. Bag $1.89
Pillsbury's BEST Flour
ARNOLD & BECKLUND IGA FOODLINER

Curtice Presents ----
RAMBLER for 1958
TUESDAY, OCT. 22
COME IN AND SEE THE —
ALL-NEW GLORIOUS JET-STREAM STYLING IN BOTH
RAMBLER Economy 6 & RAMBLER Rebel V-8
● GET AMERICAN BIG-CAR ROOM & COMFORT!
● GET EUROPEAN SMALL-CAR ECONOMY & HANDLING EASE!
GET THE BEST OF BOTH — GO RAMBLER
on display at
CURTICE BUICK, INC.
241 S. Cochran Charlotte, Mich. Phone 149
"YOUR RAMBLER SALES & SERVICE FOR EATON COUNTY"

REAL ESTATE FOR SALE

40 ACRES — 36 acres plow land, good modern 3-bedroom home, bath, basement with automatic oil furnace, storm windows and copper screens, basement barn with water and tank inside, tool shed, poultry house, work shop, completely fenced. Priced at $9,500, with terms.

40 ACRES — 2 Miles from Eaton Rapids on main road. Modern 3-bedroom home, new barn, poultry house, corn crib and brooder house, good well, the best fertile Hillsdale loam soil. May be purchased on terms.

63 ACRE FARM — Blacktop road. 3-bedroom modern home, hardwood floors, furnace, new water pump, hot water heater, 34 x 74 basement barn, equipped with stanchions and drinking cups, granary in barn. 23 acres of timber. Priced to sell with terms or trade for city property.

Have many new plans for PERMABILT HOMES as the local dealer in this area. Come in and pick up a FREE pamphlet.

McCurley Real Estate
Phone 4-5451
226 S. Main St. Eaton Rapids
Ray McCurley, Realtor, Residence Phone 4-5451
Raymond (Bud) Finch, Salesman, Residence Phone 9011

A&P
GRAPEFRUIT FLORIDA, SEEDLESS 8 LB. BAG 59¢
PASCAL CELERY SIZE 24 2 STALKS 29c
CAULIFLOWER SNOW WHITE HEAD 19c
SUPER RIGHT BEEF CHOICE BLADE CUTS
CHUCK ROAST LB. 43¢
Sliced Bacon ALL GOOD, LEAN LAYERS 1-LB. PKG. 59¢
ANN PAGE CAKE MIXES YELLOW, DEVIL'S FOOD, HONEY SPICE, WHITE 4 20-OZ. PKGS. 98¢
CHEF BOY-ARDEE SPAGHETTI & MEAT BALLS 4 15½-OZ. CANS 98¢
APPLE BUTTER EVERYMEAL 4 28-OZ. JARS 98c
PRESERVE SALE PEACH, APRICOT, PINEAPPLE ANN PAGE REG. 59c 2 LB. JAR 49c
A&P GREEN ASPARAGUS 4 14½-OZ. CANS 98c
BEEFARONI CHEF BOY ARDEE, HEAT AND SERVE 4 15½-OZ. CANS 98c
RAVIOLA CHEF BOY ARDEE, HEAT AND SERVE 4 15-OZ. CANS 98c
A&P INSTANT COFFEE 2-OZ. JAR 41c 6-OZ. JAR $1.05
GLAZED DONUTS JANE PARKER REG. 39c DOZ. 33c
Fluffo Shortening 3 LB. CAN 99c
Spry Shortening 3 LB. CAN 99c
Palmolive Soap BATH CAKE 15c 2 REG. CAKES 21c
CASHMERE Bouquet BATH CAKE 15c 2 REG. CAKES 21c
Vel GRANULATED DETERGENT LG. 33c GIANT 77c
dexo Shortening 3 LB. CAN 85c
Prices in This Ad Effective Through Saturday, Oct. 26
AMERICA'S FOREMOST FOOD RETAILER ... SINCE 1859
A&P Food Stores
THE GREAT ATLANTIC & PACIFIC TEA COMPANY

SAVE MORE WITH IGA LOW PRICES...
IGA Fall Food Festival

MARLENE YELLOW QUARTERS Margarine 4 LBS. 69c
IGA BUTTER quartered for your convenience LB. 59c
MILD FRANKENMUTH CHEESE LB. 39c

Hi Neighbor!
Here is the second of two big weeks featuring our own IGA Brand products. This week, as with the first week, we are suggesting you try our IGA products and prove to yourself that top quality together with low price can be yours. So come in today and begin shopping the IGA way…You'll find your savings are in the "Total."

PILLSBURY'S BEST FLOUR 25-lb. bag $1.89
Freshlike PEAS 4 vacuum pack cans 69c
PLAIN or PIMENTO Kraft CHEEZ WHIZ 8-oz. jar 29c

Dining Car MINCE MEAT 32-oz. jar 49c
IGA RED BEANS 6 300 cans 69c
Swift's PREM 12-oz. can 39c
IGA Apple Sauce 6 303 cans 89c
IGA Pie Cherries 4 303 cans 78c
IGA CATSUP 4 14-oz. btls. 69c
Aunt Clara Fig Bars 2-lb. bag 49c

TOPS IN FROZEN FOODS
VALAMONT STRAWBERRIES 3 16-oz. pkgs. $1.00
IGA FROZEN ORANGE JUICE 6 6-oz. cans 87c
IGA Frozen Fresh GREEN PEAS 3 10-oz. pkgs. 43c

MAXWELL HOUSE COFFEE ALL GRINDS lb. tin 79c
LIBBY'S NEW PACK PUMPKIN 4 large 2½ size cans 69c

NORTHERN CLEANSING TISSUES 200 size pkg. 10c
IGA TREAT... Rolled Oats 42-oz. pkg. 37c
IGA CUT Spaghetti 2-lb. pkg. 39c
IGA STUFFED Olives No. 10 Bucket 35c

HOMEMADE SWEET CIDER gal. 49c Bring your jug
2-qt. refrigerated cartons 35c
MULLER'S DONUTS PLAIN, SUGARED or CINNAMON DOZ. 19c
KRAFT Marshmallows large 10-oz. bag 19c
PILLSBURY'S BISCUITS Sweet Milk or Buttermilk pkg. 10c

TABLE RITE PORK CHOPS CENTER CUTS LB. 59c
MEATY SPARE RIBS LB. 45c
PORK LIVER YOUNG TENDER LB. 23c
PORK ROAST RIB END LB. 45c

GET READY NOW FOR TRICKS or TREATS!
Apples JONATHAN — SCHOOLBOY SIZE 5 LBS. 29c
HEAD LETTUCE 2 large 24 size 29c
YELLOW FIRM BANANAS 2 lbs. 29c
FREE HALLOWEEN PUMPKIN WITH EACH $5.00 PURCHASE

TRICK or TREAT SPECIALS!
INDIVIDUALLY WRAPPED — pkg. of 60 PEPPERMINT STICKS 53c
INDIVIDUALLY WRAPPED — pkg. of 50 POLLY POPS 39c
14-oz. PACKAGE Creme Candy PUMPKINS 29c
BAG OF 20 O'HENRY MINIATURES 39c

YOU GET MORE AT... IGA BUILDERS OF YOUR COMMUNITY

A & B Foodliner
DOWNTOWN SHOPPING CENTER
STORE HOURS
Mon., Tues., Wed., 9 a. m. to 6 p. m. — Thurs., Fri., Sat., 9 a. m. to 9 p. m.
We Give Double Tickets Every Tuesday on Our Drawing

THIS WEEK'S WINNERS
LUMAN SLADE $20.00
Mary Winegar $5.00
Robert Reams $5.00
Alice Snow $5.00
Maureen Webb $5.00

Local Merchants Value Friendship More Than Your Dollars !

WOODS BROTHERS
Concrete Gravel — Washed Sand
Black Dirt — Moving
805 South Main Street Phone 4-4501

Act Now And Save Money!!

2-BEDROOM — Recently built home on the edge of Eaton Rapids. Good garage, full basement, automatic oil furnace. $7,350 with $1,000 down.

25 ACRES — 8 Miles south of Lansing 3 bedroom all modern home. Full basement with automatic heat. Good level land. 15A wheat, balance seeded. One-half mile from school. $11,000 with terms.

2-FAMILY — On quiet paved residential street. New automatic gas heat, all new wiring. 5 rooms and bath plus 3 rooms and bath, each with front and rear private entrances, newly painted and new roof. Very large double lot. Selling for reasons of health. Price $12,500, with very easy terms.

2-BEDROOM BUNGALOW—Setting on two beautiful lots, with lots of shade. Full basement with new gas furnace. New hot water heater. Two enclosed porches. 1½ car garage. A beautiful place and priced right for a quick sale at $11,000. Terms.

½ BLOCK FROM DOWNTOWN—On blacktop street. 3-bedroom all modern house, attached garage, basement with new gas furnace, price reduced to $8,500 with $1,000 down.

NEARLY NEW 3-BEDROOM — Home, beautifully arranged and decorated. Carpeted and with gas heat, ceramic bath with mosaic tile floor. Just on the edge of town with almost an acre of ground. $17,000 with very easy terms.

TOMPKINS CENTER — 3-bedroom home on full acre of ground. Ideal for Jackson worker. $7,400 with low down payment.

2 SMALL HOUSES — Just on the edge of town and on almost 5 acres, one completely modern, other part modern. Owner must move. Excellent income possibilities. $4,500. ACT NOW!

NEW 3-BEDROOM HOME — In new sub-division. Large living room with solid Thermopane windows. 4-pc. ceramic tile bath. Attached garage. Full basement with storm cellar. Cemented driveway. Price $18,500 — Easy Terms.

3 BEDROOM — Modern kitchen, Anderson windows, 4-pc. bath, lots of closet space. This home is about 2 years old and a good buy at $11,500. This should move very quickly.

3-BEDROOM — Gas heat, 2 enclosed sun porches, new permanent siding, garage, utility building. Deep lot with lots of berries, in perfect condition inside and out, paved street. To be vacated soon.

6-ROOM ALL MODERN HOME—On paved street. Large living room and dining room with new carpeting. New kitchen with dishwasher and garbage disposal. Bedroom and new colored bath down. Two large bedrooms and 2-piece bath up. Full basement with oil furnace and new hot water heater. New aluminum storm windows, screens and door. Beautifully landscaped yard with lots of shade. Priced at $14,500 with easy terms.

APARTMENT FOR RENT — Upstairs, 3 rooms, kitchenette and bath, one child welcome, paved street, convenient to school in very nice home. Heat and all utilities paid. $15 per week.

BAKER REALTY
242 S. MAIN PHONE 9821
JIM BAKER, Broker, Phone 5281
ALEX ALLAN 4-2091 — COLLINS HUNTINGTON Mason OR 76406
CARL COMPS 4749 — MABEL WHEELER 4-1231

Kit Kat Korner

By Kathy and Kit

We surely did a good job Friday night on our football game, even though we didn't win. The team showed us a lot against Belding and the school spirit was a lot better. Congratulations. We're sure there were more than a few hoarse people Saturday morning.

Next Friday night we play Grand Ledge. As you probably know, they haven't won a game yet. But let's don't be over-confident — we could be their first. Just to make sure it isn't, why don't you get on that bus Friday night along with your VOCAL CHORDS and go to the game and cheer?

* * *

The Asiatic flu is in full swing in Eaton Rapids and as far as Kit's concerned, the Asians can have it 'cause she doesn't like it. Well, at least she isn't alone in her misery, a few of the other kids have it too and the absence lists are getting longer and l-o-n-g-e-r. About the only way to avoid it is to stay away from people — which is practically impossible. So-o, happy penicillin!

* * *

Speculation on Tuesday's assembly finally ceased when Junior Member-at-Large Don Shirley introduced us to Mr. Buches who comes from the Holy Land. In his youth he was a shepherd and he and his wife had many interesting things to show to us and tell us about their land.

* * *

Rehearsals for "Time Out for Ginger", the Senior play, have begun and the Senior class is working very hard to make this as successful as their Junior play. Joanne Cheney plays the lead this year as "Ginger". Georgia Fuller has been chosen student director and we'll have the rest of the cast for you next week.

* * *

The senior M.Y.F. of the Methodist church here is sponsoring a hayride Saturday night. Everybody is going out to Columbia Creek park to roast hotdogs and have a picnic.

* * *

The Teenage Council is having its meetings again, every other Wednesday night at the Canteen at 7:30. Last week they discussed their money making projects and membership. Quite a few new members were present, which is a good indication that the club must be worthwhile. So, why don't you find out for yourself? By the way, after the business meeting they have a drawing for theater tickets, (compliments of Mr. Alt), and dance. Sounds like fun, doesn't it?

"RAPIDS" THEATRE
— IN —
THE ONLY Eaton Rapids ON EARTH
Phone 6321

Thursday, Friday, Saturday
Oct. 24, 25, 26
PAT BOONE
IN
"Bernardine"
ALSO
JEFF MORROW
COLEEN GRAY
IN
"Copper Sky"

Sunday thru Wednesday
Oct. 27 thru 30
KIM NOVAK
JEFF CHANDLER
IN
"Jeanne Eagels"

Consult

CARL ACKLEY

About this question:

"I've seen hunters accidentally shoot a partner, or an expensive hunting dog, cause a woods fire and other damage to property. I think I'm more careful, but will $10 buy a $10,000 Personal Liability Policy?"

For a Personal Liability Policy consult —

CARL ACKLEY INSURANCE
125 S. Main Phone 2661

CITY COMMISSION

A regular meeting of the city commission was held in the city building October 21st. 1957 at 7:00 o'clock P.M.

Called to order by Mayor Comps.

Present-roll call-Mayor Comps and commissioners Benjamin and Hall.

Minutes of the previous meeting read and approved.

The following bills were read and audited and on motion of commissioner Hall were allowed as audited:

ALL FUNDS	
Sherman Printing Co. (Ptg.)	49.46
Swains (Fencing)	92.40
Berkey Iron and Metal Co. (Pipe)	19.50
Consumers Power Co. (Gas)	93.80
Paul Callender (Signs)	15.80
Michigan Colprovia (C.P.1)	490.35
Cities Service (Gasoline)	121.50
B. H. Mills (Labor)	48.00
Sebastian Crafts (Lettering)	18.50
Johnson Iron Industries (MH Rings and Covers)	60.00

Commissioner Hall made a motion that the City Commission appoint a four member Zoning Board with authority to zone the City of Eaton Rapids in accordance with Compiled Laws 1929 Section 2634 and Act 207, of 1921 as amended by Act 272 of 1947 of the State of Michigan.

Moved, seconded by Comps and unanimously adopted.

Mayor Comps made a motion that the City Commission appoint the following named men to comprise the Zoning Board: Leo Benjamin, Richard Hall, Carl Comps and Paul Sage, and that attorney J. P. Sullivan be appointed to act as legal advisor to the Zoning Board and that the sum of $2000.00 be set aside to Compensate the Board for expenses, costs and services.

Moved, seconded by Benjamin and unanimously adopted.

Adjourned

P. L. Sage
City Clerk

Carl J. Comps
Mayor

Cards of Thanks

I wish to express my sincere thanks to all of my friends who so kindly remembered me with flowers and get-well cards while I was in Community hospital. I also deeply appreciate the wonderful care I received from the nurses, doctors, and other members of the hospital staff.

Mrs. Blanche Darrow
43P

Girl Scouts

TROOP 14 — We had roll, promise, laws and collected dues. We planned Halloween party and worked on badges. Had refreshments.

Debbie Browne, scribe

The Girl Scout association will have nomination of officers at their meeting Monday night, Oct. 28, at the home of Mrs. William Spence. All members are urged to attend this important meeting.

The Gunnell LAS will meet with Mr. and Mrs. Don Long Wednesday, Oct. 30, for potluck dinner at noon.

Jingle GEMS

She knows where
Her fond hope went
He lost the ring
For their elopement. 46.

HAYES JEWELRY
228 S. Main Phone 4-6161
Eaton Rapids

SEE SIEB and SAVE $$$ on

Goodwill Used Cars

1953 MERCURY SEDAN — Clean, low-mileage beauty with radio, heater, whitewalls, standard transmission. One owner.

1953 PONTIAC SEDAN — Dependable transportation in a car you'll be proud to drive.

1955 PONTIAC SEDAN — Clean and sharp!

1956 FORD FAIRLANE TUDOR — Loaded with extras!

1955 CHEVROLET TUDOR — One of our best.

BUY From your authorized Pontiac dealer. Our used cars are the results of new car sales.

* PRICED RIGHT * GUARANTEED * FINANCED

SIEB PONTIAC SALES
118 N. Main St. Eaton Rapids

Revival Meetings

PILGRIM HOLINESS CHURCH

Nightly, except Saturday, Oct. 23 — Nov. 3

Come in and hear

REV. PHILLIP R. DOYLE

Evangelist from Allentown, Pa.

"THE SINGING BRECHEISENS"

Talented Musical Family from Owosso

EVERYONE IS CORDIALLY INVITED

RALLY DAY SUNDAY, OCT. 27 — 10 A. M.

Rev. Phillip R. Doyle

Security Savings

INVITES YOU TO VISIT

Your New Home for Savings

GRAND OPENING DAYS

In EATON RAPIDS
219 S. Main St.

ROY HEMINGER
AUTHORIZED BONDED AGENT

MONEY GROWS
AUTOMATICALLY — SAFELY
FASTER — WHERE IT EARNS
3% Current Rate
PER ANNUM ON
REGULAR
SAVINGS

Oct. 4
THRU
Nov. 10

GET YOUR FREE GIFT FOR SAVING!

This sparkling bright crystal clear "RAINY DAY" UMBRELLA BANK It's yours FREE when you open a new Savings Account — Large or Small — During Security's GRAND OPENING DAYS, Now through Nov. 10 — We welcome all New Accounts of $1.00 or more.

Assets September 1st over $20,000,000.00

"Where Thousands Have Saved Millions"

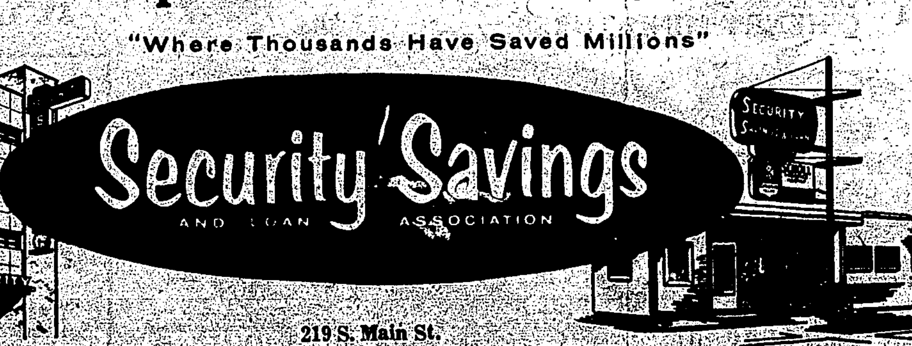

Security Savings AND LOAN ASSOCIATION

JACKSON — 219 S. Main St. EATON RAPIDS — HILLSDALE

PROGRESS SINCE ORGANIZATION MAY 25, 1938

* * * *

ASSETS

June 30, 1939	$3,004,055.94
June 30, 1944	$5,054,731.24
June 30, 1946	$6,437,374.56
June 30, 1948	$6,784,043.20
June 30, 1950	$8,311,111.23
June 30, 1952	$10,967,176.97
June 30, 1953	$12,217,484.09
June 30, 1954	$13,637,711.75
June 30, 1955	$15,928,063.45
June 30, 1956	$17,813,857.44
June 30, 1957	$19,896,586.86
Sept. 1, 1957	over $20,000,000.00

* * * *

TOTAL RESERVES
$1,631,933.74

You Too Can Grow Along With SECURITY

OPEN YOUR ACCOUNT TODAY

Where Your Savings Are Insured And Where You Receive Above Average Earnings

Local News — Briefly Told

Danny Mergener returned home Saturday from Ft. Gordon, Ga., where he finished his basic training. After a 10-day leave he will return to Ft. Gordon for Signal Corps training.

★ ★ ★

STARS RHEUMATIC SOLVENT

Mrs. Hilda Miller, Breckenridge, Michigan, writes as follows: "I want to give my testimony for STARS IMPROVED RHEUMATIC SOLVENT. I had doctored for 15 years, paid out a fortune for arthritis advice and didn't get a particle of help. I suffered from enlarged fingers, sore muscles and bad eyes. My health was poor in general. Now after taking two treatments of STARS SOLVENT I consider myself well but I am now ordering a third treatment as insurance. I wouldn't want to be without this remedy. It is the best investment I ever made in my life. I don't have to take laxative anymore."

For further information write Fred J. Dolbee, Route 1, Mason, Michigan.

Mrs. Donald Culver has taken over the duties of correspondent for the Plains highway neighborhood and her first excellent efforts will be found in this issue of the Journal. Plains folks haven't had a reporter for their neighborhood since Mrs. Justin Converse started working full time at the high school office and had to give up her writing.

The Rev. and Mrs. F. Willard Kime returned Saturday from their trip to the East where they attended a national meeing of Congregational Christian churches.

Joel Chapman, brother of Carrie Chapman, passed away at his home in Brownswood, Texas on Sept. 17 at the age of 74. He was born and brought up near Eaton Rapids but had lived in Texas more than 30 years.

Mr. and Mrs. Ronald Veltman and family were week end guests of Mr. and Mrs. Maynard Weaver and family in Greenville. Harriet Cady and Mr. and Mrs. Emmet Royston spent Sunday with the Weavers.

Ron Burkholder, son of Mrs. Evelyn Burkholder of E. Knight St. is serving with Fighter Squadron 212 at the Naval Air Station, Moffett Field, Calif., as a fire control technician airman, USN. He reported to Moffett Field Sept. 16 from the technical training center at Memphis, Tenn.

MEN'S FORMAL WEAR — Rented for all occasions. Quickest service. Alt's Men's Wear. lo 35tfc

Mr. and Mrs. H. O. Miller entertained the David Norman family of East Lansing at dinner Sunday.

Mr. and Mrs. Russell Swan of Albion, Mrs. William Henderson, son Bill and daughter Janet of Lansing, Mr. and Mrs. Tom Swan, Mr. and Mrs. Wayne Swan, Mr. and Mrs. Bob Swan and Hugh Swan entertained Mr. and Mrs. Earl Hopkins of Lansing Sunday in honor of their 50th wedding anniversary which occurred Oct. 23. Hugh Swan is a brother-in-law of Mrs. Hopkins and the rest of the group are nieces and nephews of the Hopkins. Dinner was enjoyed at the Country Kitchen near Holt and the afternoon spent at the Hopkins home, followed by lunch there. The honor guests were presented with a gift from the group.

MOMS —DADS — KIDS — Hear the ventriloquist Bob Bradford and his dummy "Jiggers Johnson", First Baptist Church on Sunday, Oct. 27, at 9:45 a.m. Lo-43c

Mr. and Mrs. Herschel Kellogg, Mrs. Maud Rogers, Mr. and Mrs. John Radcliff and daughter Dorothy took a color tour Sunday and enjoyed a picnic supper prepared by Mrs. Kellogg. Last Thursday Mrs. Eva Towns and the Radcliff family also enjoyed a color tour.

Mrs. H. O. Miller attended the Purdue-MSU football game Saturday.

THE SINGING BRECHEISENS, talented musical family from Owosso, are providing the music for revival meetings at the Pilgrim Holiness church nightly, except Saturday, through Nov. 3. Mr. and Mrs. Loren Brecheisen and their children, Jerry and Ethel Sue, sing and play various musical instruments. The evangelist is the Rev. Phillip R. Doyle, from Allentown, Pa. The public is invited to attend the 7:45 p. m. meetings.

Mr. and Mrs. Arnold Mitchell of Marion visited their sister-in-law, Mrs. William Burge, Sunday and Monday. Sunday afternoon they all called on their niece, Mrs. John Prentice near Chelsea.

Mrs. Sadie Post is now caring for Mrs. Arthur Stewart at Horton.

WE GIVE S&H GREEN STAMPS. Jerry's Cleaners. Call 4-3111 for free pickup and delivery. lo-tfc

Mrs. Glen Holgate entertained friends from Indianapolis over the weekend.

Word has been received that Mr. and Mrs. John Schwied have arrived safely at Sarasota, Fla., where they expect to spend the Winter, after spending the Summer months at Dickerson lake, Stanton.

GET YOUR HUNTING LICENSES — Ammunition and other supplies at Pettit Hardware. Lo-43c

Mrs. Floy Nadell of Leslie, formerly of Eaton Rapids, is seriously ill at the home of her sister, Mrs. Bertha Varriell.

Mrs. Edward Smart and Mrs. Jane Fulcher went to Racine, Wis., last week and brought back Mrs. Smart's parents, Mr. and Mrs. Daniel Higbie, who have been residing in Racine, but will now make their home on Route 3 here.

Fred Rogers Jr., son of Mr. and Mrs. Fred Rogers, left Oct. 15 for his two years in the service.

Mr. and Mrs. Lawrence Oxendale, former residents here, now living in Manistee, stopped by to say "hello" and renew their Journal subscription last Thursday.

Mr. and Mrs. Douglas J. Merwin, and daughter Paulette Sue, accompanied by his mother, Mrs. Jerrene Bartlett, attended the funeral of his uncle, Lewis J. Merwin, in Dearborn last week.

Mr. and Mrs. Glen Cole Sr. of Huntley, Ind., and Mr. and Mrs. Charles Mason of Plymouth called on Mr. and Mrs. Delmar Washburn Monday afternoon. The Coles and Masons are friends of the Washburns who were their neighbors in Florida last Winter.

BAKED GOODS SALE — Sponsored by Business and Professional Women's club. At Smith Electric. Saturday, Oct. 26, starting at 9:00 a.m. 43c

Mr. and Mrs. Earl Miner returned recently from a two week vacation at their cabin near Williston. They found good trout fishing in the Manistee river and brought back a few.

Mr. and Mrs. Alden Smith and mother, Mrs. Agnes Burns, left by auto Sunday, Oct. 13, to visit their son and grandson, Howard Smith, who is at the Naval training station in New York. Howard left Oct. 16 for the Azores islands where he expects to be stationed from 18 months to two years.

YOU HAVE NEVER SEEN — a convalescent home like Storybook House. Three very large rooms and two smaller, interestingly furnished, are used exclusively for dining, lounge, and entertainment. Licensed capacity is ten guests. For inquiries and reservations call E.R. 4766, Mrs. C. J. Sumner, director. Located at 202 S. River St. Lo-39tfc

REPLACE BROKEN GLASS — Now, before Winter. Peterson Hardware. Lo-43 tfc

Funeral services were held in Jackson Friday for Roy Riker, a former Eaton Rapids resident.

Mr. and Mrs. Paul Cochran and daughter Melissa, from Unionville, spent the week end with her parents, Mr. and Mrs. Wallace Knapp, and called on old friends in Eaton Rapids on Sunday.

Mr. and Mrs. Bill Davidson and son Phillip spent Sunday with her parents, Mr. and Mrs. Ed Horton, in Battle Creek.

Mr. and Mrs. Don Harris and Mrs Mrs. Olive First of Middleton spent Sunday with the Donald K. Harrises.

Mr. and Mrs. Clair Trefry spent Sunday with her daughter and family, Mr. and Mrs. James Thornton and Sharon, in Lansing.

Carole Garnant, instructor at the Hurley hospital School of Nursing in Flint, visited her parents, Mr. and Mrs. Ralph Garnant over the week end.

Ivan Dodge called on his brother, Roy Dodge, in Mason Sunday. Mr. and Mrs. Lake Dodge of Lansing were Sunday afternoon visitors at the Ivan Dodge home here.

Mesdames Donald Gayton, Roland Reed, Charlie Bush, Duane Pitcher and Lyle Graham attended a den mothers' workshop in Lansing Tuesday morning.

Mr. and Mrs. Lyle Graham and two sons were weekend visitors with the Merle Moul family in Owosso.

Mr. and Mrs. Harold Jacobson of Pontiac were guests of Mr. and Mrs. Maynard Hastay from Sunday until Tuesday.

Mr. and Mrs. Roy Claflin left Wednesday for their Winter home in Florida.

Mrs. Susie DelaRonde of Toledo was a guest from Thursday until Tuesday last week with Mr. and Mrs. John Devenney.

Mr. and Mrs. Gaylord McKessy and Gilbert have just returned from a 25 day trip through the West. Among the many highlights of their tour were visits to a cattle ranch, Mt. Rushmore, Estes park in Colorado, a genuine ghost town in Nevada, Fisherman's Wharf in San Francisco and the Oceanarium and Disneyland in Los Angeles. They also went on board a gold digging dredge in California and inside the Kennicott copper mine in Utah. En route home they came via Death Valley, the Grand Canyon and the Painted desert.

Mr. and Mrs. George Goodnoe recently moved back to Eaton Rapids after making their home in Dimondale for some time. They are now living at 1114 S. Main street. They put it this way, "Believe us, there's no town like our home town of Eaton Rapids"!

Doug Strang, son of Mr. and Mrs. Stanley Strang, has been tapped for membership in Scabbard and Blade military honor society at Ohio university. The senior botany major is an Army ROTC cadet, a varsity football player, a member of Sigma Nu social fraternity and holds the Varsity "O" from Ohio university. He has also held scholarships at Ohio U.

Ormand Finch of Ann Arbor and Bob Cummings and friend of Lansing returned Sunday from a long week end trip to Washington D. C.

Tex Marshall, new manager of the A and P store, moved his family here from St. Johns last week. They are living on the VFW road.

Miss Sharon Leatherbery is the new office girl at Gibson's Ford Sales, replacing Mrs. Neola Carr, who left recently to take a job in Charlotte. Mrs. Emma Garnant has been back, helping out, for the past few weeks.

Mrs. Russell Burrows has closed her cottage at the Campgrounds and is making her home in East Lansing until she leaves for Florida.

Girl Scouts

TROOP 13 — The meeting was called to order by Alma Swift. Roll was taken by Dee Becklund and dues taken by Joelyn Natusch. We talked about having a Halloween party next Tuesday and about the badges we have to earn. We had refreshments of brownies and cider.

Suzie Charlefour, scribe

SCHNEPP REFRIGERATION SERVICE
COMMERCIAL and DOMESTIC
LAWRENCE SCHNEPP
Gale and Toles Roads — Eaton Rapids — Phone 4-2914 or 3774

TWICHELL'S

STORE of QUALITY and SERVICE
Open Every Saturday Night Until 8:30

Tetley Tea Bags	64 for 59c
Symons Salad Dressing	quart 43c
48 Sandwich Bags	2 pkgs. 23c
Symons Spinach	No. 2½ can 23c
Garbage Bags (Waxed)	2 pkgs. 25c
Symons Ammonia	quart 19c

Dietetic Fruits & Vegetables
Home Dressed Stewing or Fryer Chickens
Fresh Fruits — Vegetables — Meats
ICE CREAM
Miller's HIGH TEST — FARM MADE
Nearly All Flavors and Specialties
Pints — ½ Gallons
122 South Main St. Phone 3481

ALL IN THE EAR!

Latest Sonotone hearing aid is WORN ENTIRELY IN THE EAR—no cord, nothing worn anywhere else. Weighs only half an ounce.

SONOTONE
Of Lansing
601 TOWNSEND

WEAR 'EM 30 days
Money Back in Full If You Don't Agree
WOLVERINE Horsehide and Pigskin Work Shoes ARE UNMATCHED
For COMFORT and WEAR
Accept This 30-Day Wear Test Now
Alt's Men's Wear
Clothing — Sportswear — Shoes
130 S. Main Eaton Rapids

CONCRETE BLOCKS

8 x 8 x 16 Regular	.17	At Yard	.19½	Del.
8 x 8 x 16 Corner	.18	At Yard	.20½	Del.
8 x 8 x 16 Sash	.18	At Yard	.20½	Del.
8 x 8 x 8 Half	.10	At Yard	.12	Del.
Cement	$5.65 Bbl.		$1.45 Sack	
Mortar	$5.20 Bbl.		$1.35 Sack	

Have a good supply of 4 and 6 Inch Concrete Drain Tile. Also plenty of Basement Windows and Screens.

CALL OR SEE US FOR FREE ESTIMATES
Open 6 days a week, 8 a. m. to 5 p. m.
H & M BLOCK & SUPPLY
Spicerville Rd. at N. Y. C. Crossing
Eaton Rapids Phone 4-6771

Fall Sale!

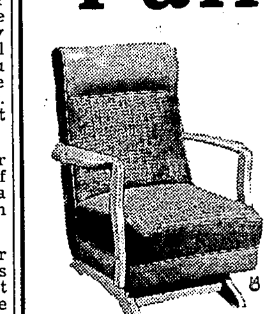

SWIVEL ROCKER
$39.95

$59.95 Value . . . covered in plastic and tweed . . . Choice of color.

USE OUR LAYAWAY

Gambles
JOHN J. MILLER, OWNER
EATON RAPIDS MICHIGAN

LOANS
PLAIN NOTE—AUTO—OR OTHER PERSONAL SECURITY
• CONSOLIDATE DEBTS
• CASH YOU NEED
• MEDICAL BILLS
• ANY GOOD PURPOSE
DOMESTIC FINANCE CO.
GROUND FLOOR OFFICE
CHARLOTTE, MICHIGAN
Ph. 1042 203 S. Cochran Ave.

for the first time ever!

Samsonite Train Case Sale!

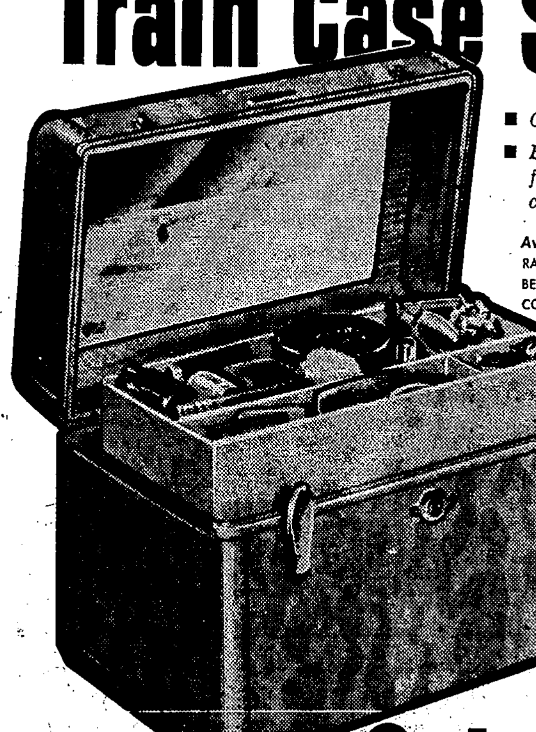

■ *Out-Travels all others!*
■ *Exclusive "Travel-Tested" finish defies scuffs, cleans with damp cloth!*

Available in HAWAIIAN BLUE, RAWHIDE FINISH, SADDLE TAN, BERMUDA GREEN, ADMIRAL BLUE, COLORADO BROWN, LONDON GREY.

Streamlite Train Case...regularly $17.50 Sale $14.95 PLUS TAX

"SHOP WHERE QUALITY COSTS LESS"

Vaughn's

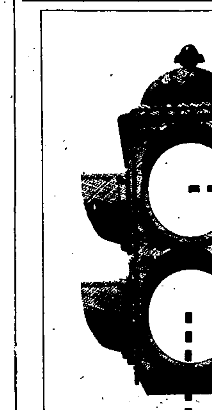

STOP GARBAGE AND TRASH NUISANCE

gas automatic incinerators dispose of it all—the easy low cost way

Garbage, bones, paper, rubbish—all are quickly and inexpensively reduced to fine ash. Trips to the trash can are ended. Only gas incinerators stop BOTH your garbage and trash worries. See this wonder appliance now.

GO MODERN WITH gas

SAVE! FOR A LIMITED TIME
Gas Incinerator Dealers
WILL INSTALL ANY APPROVED AUTOMATIC GAS INCINERATOR FOR A SPECIAL LOW COST OF...

$5. BUY NOW and SAVE
THIS OFFER APPLIES ONLY TO HOMES HAVING CONSUMERS POWER COMPANY GAS SERVICE

PG-D-5702-18

Visit Your GAS-INCINERATOR DEALER Soon!
Published In Cooperation With Gas Incinerator Dealers By Consumers Power Co

OLDSmobility
IS HEADING YOUR WAY
Soon
WITH THE
GREATEST FUEL ECONOMY NEWS
in Oldsmobile's 60 years of Engineering Leadership!
WATCH FOR THE ALL-NEW
OLDS for '58
AT YOUR AUTHORIZED
OLDSMOBILE
QUALITY DEALER'S

The Eaton Rapids Journal is read by approximately 7,500 people every week
Big Advertisers Use the Home Town Paper !

— THANKS —

The Harold Nordmans, of Nordman's Landing, Cooper Lake, Springport, Michigan, wish to take this opportunity to thank each and everyone of you for your patronage and participation in our Fishing Contest, this past season.

In the Contest for the largest Blue Gill, Black Bass and Speckled Bass, we proudly announce the winners:

Largest Blue Gill — 10"

Two winners tied for first place:

PAUL FISHER, 211 W. Ganson, Jackson
STEPHEN FERGUSON, 210 W. South St., Eaton Rapids

Largest Black Bass — 20½"
GLENN CREYTS, Eaton Rapids

Speckled Bass — 11¼"
MOREY JOWETT, 117 E. Knight St., Eaton Rapids

We hope to see you all again next year. Good Luck! Good Fishing!

NORDMAN'S LANDING

East Hamlin

MRS. BEN FRIES
CORRESPONDENT

The bridge on Waverly road near the V.F.W. home is closed as the contractors are in the process of building the new bridge. Neil Carpenter has the job of setting out the flares.

The new tenants at the Clarence Milbourn home have moved in. Welcome to the community.

Doesn't seem to be too good hunting here, at least not much shooting.

Leo Dostader and Mr. and Mrs. Ben Fries attended the installation of officers of Encampment and Auxiliary at Vandercook Lake Saturday night.

Sunday, Edgar Buckley and sister Erma, from Charlotte, called on the Rolla Carpenters.

Mr. and Mrs. Lee Jamison from Biggsville, Ill. are spending the week with her parents, Mr. and Mrs. Rolla Carpenter, and other relatives in and near Eaton Rapids.

The largest North American rodent is the beaver.

Remember Only YOU Can Prevent Forest Fires

Journal Office Open Saturday a. m.

THE BOLD LINES OF BUICK'S 1958 styling are exemplified in the luxury and beauty of the Buick Special, the big volume seller in the Buick line. Dual headlights and a dazzling new grille add breadth and lowness to the front end design. The Special, which is mounted on a 122-inch wheelbase, boasts new and bigger brakes, and exquisite new interiors that complement the glamorous exterior colors. The new miracle air ride and either variable pitch or the revolutionary flight pitch Dynaflow are optional equipment on the Special series which comes in seven models.

'58 Buicks Feature Styling Changes, Air Suspension

Buick today presented its 1958 line of cars with which General Manager Edward T. Ragsdale hopes to capture a greater percentage of industry sales next year.

The 1958 models, with dynamic new styling, feature the new miracle ride, a revolutionary new Dynaflow transmission, improved brakes with thicker linings and a host of other engineering changes.

The new cars will go on display at Curtice Buick, Inc., Charlotte, and other dealer showrooms next Tuesday, Oct. 29, the first of General Motors' Golden Anniversary models to be shown the public.

The new Buicks come in five series, topped by the new Limited, a distinctively styled luxury model which is Buick's new entry in the prestige car market.

"With the new air-ride suspension, which literally floats the car on four columns of air; the new flight pitch Dynaflow transmission, which provides a spectacular increase in performance, and the new aircoiled aluminum brakes, Buick attains a new high in automotive engineering," Ragsdale said.

All models are equipped with dual headlights on each front fender.

"The new styling features are apparent from every angle, with the most spectacular change in the grille which is unlike anything ever offered in the industry. Instead of chrome bars, the new Buick grille is distinguished by chrome squares, like jewels, set in four rows that extend all the way across the front to the outer extremities of the car."

The fender line has been lowered and the hood line raised slightly to complement the new front end design.

"The front fenders project out over the headlights and the leading edge is capped by a chrome strip which extends around the fender and becomes part of the side molding.

A "V" and ring adorn each front fender on all models to make it easier to gauge distance in traffic.

Heading the list of engineering achievements on the 1958 Buicks is the new flight pitch Dynaflow transmission in which the stator vanes operate on the same "switch the pitch" principle as an airplane propellor.

Flight pitch Dynaflow is standard on the Limited and Roadmaster series and optional on all other models. Variable pitch Dynaflow is standard on the Super and Century series and optional on the Special.

With the new air-poise suspension, which gives a softer, more cushioned ride, the car maintains the same level when it is loaded as when empty. Air suspension is optional equipment on all models.

Kingsland

Mrs. Clyte Winslow
CORRESPONDENT

Clare Towns has a new station wagon.

Clyte Winslow called on Mrs. Celia Spencer in Lansing Sunday.

Mr. and Mrs. Stephart visited relatives in the north Sunday.

Mr. and Mrs. Arthur Bellows returned home Sunday from Washington.

Girl Scouts

TROOP 12 — meeting was called to order by President Glennia Houston. We said the pledge to the American flag, Scout promise and Scout laws. We discussed homemaking and nature badges. Barbara Sexton furnished refreshments and we played games.

Kathy Belt, secretary

West Hamlin

Mrs. Roy Keesler
CORRESPONDENT

Mrs. Stella Disler and sister, Mrs. Daisy Allyn, were in Lansing and Mason last Tuesday.

Vera Basing of Eaton Rapids visited the Howard Allyns Sunday.

Mrs. Jerry Jewell of Olivet visited the Bert Sharps last Wednesday.

Mr. and Mrs. Bert Sharp and cousin, Ada Baptist of Indianapolis, were in Charlotte one day last week.

Mr. and Mrs. Wayne Neunhelmer of Lansing called on the Bert Sharps Sunday evening.

William Baptist, who has been visiting at the Bert Sharp home for a week, returned last Saturday to his home in Indianapolis. His mother is staying for an extended visit.

L. J. Kreger and family spent Sunday at the Laban Williams home.

Mr. and Mrs. George Egan, daughter Rachel and friend, visited Mr. and Mrs. Lewis Greenman in Battle Creek Sunday.

Mr. and Mrs. Marion Keesler and children visited the Harvey Wheelers in Williamston Sunday.

Robert Purcell and family and mother Margie Purcell, of Maple Grove, were out last Tuesday evening. They left their mother to visit with her sister, Bernice Snoke, while they visited the Allen Haleys.

Mrs. Roy Keesler visited her daughter and family, the Edwin Wolfs near Springport Sunday. In the evening the Milo Keelers visited the Wolfs.

The Charlesworth church will hold a Family Night at the church next Friday, Oct. 25, for a potluck supper at 7:30. Pictures will be shown by Wayne Gibson of some of his trips.

Penny Kikendall spent her two days vacation of last week with her grandparents, Mr. and Mrs. George Egan.

Mrs. Bernice Snoke, Wallace Swank and wife of Eaton Rapids attended the funeral of their cousin, Glen Pinch, in Charlotte last Saturday.

Drive Carefully. The Life You Save May Be Your Own.

Watch Out For Children

ORDER YOUR PERSONALIZED
CHRISTMAS CARDS
Christmas card hunting? Look no further than SEBASTIAN CRAFTS' collections of famous brand cards in Beautiful design . . . Perfect expression of your own holiday sentiments. Place your order now. Allow 7 days to 2 weeks for delivery.
SEBASTIAN CRAFTS
123 S. Main

Hunting COATS
With Zip-Off Hood
From $18.95
Hunting PANTS
Warm Dacron
From $11.95
SELLING OUT!
Duck Decoys $1.00 ea.
PX Store
Eaton Rapids

BY ORDER OF THE BOARD OF DIRECTORS
FOR THE PURPOSE OF REORGANIZATION
ASSETS OF
Cady Plumbing & Heating
141 WEST ASH — MASON, MICH
TO BE SOLD AT
Public Auction—Tues. Nov. 5
BEGINNING AT 10:30 A. M. (E.S.T.)
CONSISTING OF
TOOLS - Skill Saws, Ridgid Die Sets, Ridgid Pipe Wrenches, C Clamps, Adj. Wrenches, Black & Decker Drill Saw Kits, Hand Sanders, Floor Sanders, Soldering Kits, Iron Flaring Tools, Wood Planes, Open End Box Wrenches, Set Sockets, Levels, Pliers, Screw Drivers, Drills, Saws, Tape Measures, Hack Saws, Chisels, etc.
HARDWARE — Locks, Door Knobs, House Numbers, Screws, Hinges, Hook Eyes, Hasps, Cabinet Hardware, Tacks, Tackle, Chains, Fencing, Links & Hooks, etc.
FITTINGS & PIPE — Approx. 1500 Compression & Sweat Copper Fittings; Approx. 2000 Elbows, Tee, Nipples, ⅛" to 2"; Approx. 1000' Sewer Crock & Orangeburg. Cast Iron Fittings 2½ to 6", Galv. Fittings 2½ to 8", 500 Assorted Single Tees, Double Tees, Closet Bends Inverted Y's 4", Aluminum Pipe, Aluminum Couplings, Brass Valves, etc.
BATHROOM FIXTURES — 20 Gerber Bath Tubs, white & pastel, 25 Gerber Sinks, 25 Gerber Lavatories, white & pastel. 250 Radiator Valves ½ to 1¼", Republic Double Sink Cabinet 5½' x 2', Double Laundry Sink, Kitchen Sinks, etc.
PLUMBING FIXTURES — Float Valves, Balls, Faucets, Tubes, Traps, Strainers, Miscellaneous Pumps, Jets, etc.
SHEET METAL FITTINGS — Approx. 1000 asst. pcs. Els, Boxes, Troughs, etc. Approx. 1000' Down Spouts; Approx. 5000 pcs. Black Pipe Fittings.
NUTS & BOLTS — 25,000 Asst. Nuts & Bolts from ½" to 12", Roof Nails, Penny Nails, Sheet Metal Screws, Wood Screws, 10,000 Stove Bolts.
ELECTRICAL APPLIANCES — G.E. Mixers, Hand Mixers, Toasters, Waffle Irons, Fry Pans, Deep Frys, Wall Clocks, Pressure Cookers, Electric Fans, etc.
FURNACES & PARTS — 3 Lenox Oil Furnaces; 5 Dalco Heat Oil Conditioners, 2 Lenox Humidifiers, lot of Heater Parts, Thermostats, 2 Furnaces & Jackets, 3 Fuel Oil Heaters, 6 Boiler Tanks, etc.
HOUSEWARES & GARDEN SUPPLIES — Ironware, Pots & Pans, Pyrex Ware, Glass Ware, Kitchen Tools, Plastic Bowls & Mats, Laundry Baskets, Baby Scales, Diaper Buckets, Disposal Cans, Can Openers, Waxes and Polishes, etc. Power Mower, Weeders, Post Hole Diggers, Hand Tools, Rakes, Pitch Forks, Sprayers, Assorted Sprinklers, Hose, 1000' water Hose, Hose Fittings, Wheelbarrows, Clippers, Fertilizer, Grass Seed, etc.
SPORTING GOODS — Remington & Winchester Shotguns & Rifles, Shells, Fishing Equipment, Rods, Reels, Tackle Boxes, Evinrude Outboard Motor, Minnow Tank, Huntington Equipment, Knives, Flashlights, Camp Stoves, Bar-B-Q Stoves, etc.
MISCELLANEOUS — Water Softener, Lot Starline Parts, V Belts, assorted Toys, Singer Sewing Machine Parts, Key Machine with Blanks, Fasco Ventilating Fans, etc.
FIXTURES — Island Counters, Wall Cases, National Cash Register, Scales, Coca Cola Machine, Cabinets, etc.
TRUCKS & TRAILERS: 1 - 1952 Chevrolet Pickup; 1 - 1952 Ford Pickup
INSPECTION Starts Nov. 1st, 9:30 A.M. — 4:00 P.M. to date of sale
NO APPROVAL REQUIRED — IMMEDIATE DELIVERY
SAMUEL L.
WINTERNITZ and CO.
Auctioneers, Liquidators, Appraisers
1160 NATIONAL BANK BUILDING
Detroit 26, Michigan Ph. WO 1-0969

Note this Now

By J.D. Johnson
Your County Agricultural Agent

Plan Paved Yard for Easy Cleaning —

For easiest cleaning, paved barn yards must be more than just a slab of concrete. New or extensions of paved yards are being poured by Byron Waddell, Earl Marquardt, Ralph Letson in the Olivet, Charlotte area and many others around the county. More efficient cleaning is being provided by including a ramp or pit to scrape directly into a manure spreader or a curb or abutment to push against, making it easier to use a loader.

State Institution Dairy Dispersals —

Michigan farmers have an excellent opportunity to add some good foundation stock to their herds at state owned herd dispersals. I understand that all state institution herds except the Ionia State hospital herd will be sold at auction during the next 6 weeks.

The first sale will be held at the Coldwater State Home and Training school, 11 a.m. Thursday, Oct. 24, where 90 heifers and five bulls will be sold.

On Wednesday, Oct. 30, at 10 a.m. 30 cows and five bulls will be sold at the Lapeer State Home and Training school.

On Dec. 11 and 12th, 100 head will be sold at the Traverse City State hospital.

All herds are very well bred registered Holstein, according to Dale Ball, deputy director of the State Department of Agriculture.

Eaton Poultrymen visit Indiana —

The poultry industry is moving ahead very rapidly with new housing and mechanical equipment. Last Friday, eight Eaton county poultrymen and the writer visited four new poultry house installations at Walkerton, Ind.

Don Miller, Ivan Harris, Ed Miller Jr. Harold Krieger and Lloyd Brox of Dimondale and rural Lansing, Claude Miller of Bellevue and John Gardner, Lee Verick and myself of Charlotte visited the Russell Hartsough poultry farm at Walkerton. Hartsough has recently built a 44' x 164' windowless poultry house for 5,000 layers. Mechanical feeding, slatted floors and forced air ventilation are featured in this house. It was written up in the last issue of the magazine "The Business of Farming" distributed in this area by the Colborn-Fulton Lumber company of Charlotte.

Pulpwood Marketing —

We were glad to receive information this week that a good market for pulp wood exists in Michigan at present and it promises to get even better as new mills become active.

This market can help all forest owners by giving them a profitable outlet for thinnings and products of improvement cuttings, as well as harvest cuts.

A folder that tells about these markets and offers tips on kinds of wood being bought for pulpwood use, what lengths and diameters of wood are desired, and other specifications is now available from the Eaton county Extension office in the Munger building, Charlotte.

The folder was written by Les Bell, Extension specialist in forestry at Michigan State university. It is called "Marketing Michigan Pulpwood" and is free for the asking. Request Extension Folder F-231.

Home Style News

By Anne Field
Your County Home Demonstration Agent

Potatoes A Food Value

Now, as always, potatoes are a bargain in food value. Fall potatoes store well. Keep them in a place that is dark, dry, and cool but not cold. Don't store them in tight containers, but keep them where air can circulate around them.

Baking is a favorite way to prepare potatoes. Choose potatoes that are the same size so they will be done at the same time. Bake them in a hot oven (425°F.) allowing about 50 or 60 minutes for medium-sized potatoes. Allow 10 to 20 minutes longer if you bake potatoes in the oven with foods requiring moderate heat. For quick baked potatoes, boil them whole 5 minutes, and they will bake in about half the time.

Internal steam helps cook baked potatoes. Piercing the skin lets this valuable steam escape. So instead of jabbing potatoes with a fork to test for doneness, press them to see if they feel soft. As soon as they come from the oven, slash an X across the top and press the insided up through the slit. Letting steam escape this way keeps the potato dry and mealy.

Poatoes are also ideal for stuffing. Bake large potatoes until done and cut them lengthwise in halves. Scoop out and mash the insides with butter, salt, pepper and just enough milk to moisten. For variety add chopped cooked meat, flaked salmon or grated cheese. Beat the mixture until fluffy and pile it back into the potato shell. Brush with melted butter and brown lightly in a hot oven (450°F.).

Holiday Magic Today —

This Thursday, Oct. 24, is our Christmas workshop at last. "Holiday Magic" is open from 1:00 to 9:00 p.m., so you may still have a chance to come down and get new ideas for Christmas gifts and decorations.

Report of Condition of
The National Bank of Eaton Rapids

In the State of Michigan, at the Close of Business October 11, 1957

Published in Response to Call Made by Comptroller of the Currency, Under Section 5211, U. S. Revised Statutes

ASSETS	
1. Cash, balances with other banks, including reserve balance, and cash items in process of collection	742,910.05
2. United States Government Obligations, direct and guaranteed	1,543,484.38
3. Obligations of States and Political Subdivisions	223,567.65
5. Corporate stocks (including $3,000.00 Stock of Federal Reserve Bank)	3,000.00
6. Loans and discounts (including $923.15 overdrafts)	1,308,473.26
7. Bank premises owned $6,122.20, furniture and fixtures $7,738.63.	13,861.83
11. Other assets	5,605.16
12. Total Assets	3,840,902.33
LIABILITIES	
13. Demand deposits of individuals, partnerships, and corporations	1,686,789.75
14. Time deposits of individuals, partnerships, and corporations	1,304,385.50
15. Deposits of United States Government (including postal savings)	6,145.65
16. Deposits of States and political subdivisions	418,881.21
18. Other deposits (certified and cashier's checks, etc.)	27,834.22
19. Total Deposits $3,444,036.33	
23. Other Liabilities	19,682.76
24. Total Liabilities	3,463,719.09
CAPITAL ACCOUNTS	
25. Capital stock: (c) Common, total par $50,000.00	50,000.00
26. Surplus	50,000.00
27. Undivided profits	287,183.24
28. Reserves (and retirement account for preferred stock)	40,000.00
29. Total Capital Accounts	377,183.24
30. Total Liabilities and Capital Accounts	3,840,902.33
MEMORANDA	
32. (a) Loans as shown above are after deduction of reserves of	14,955.95
33. (a) (2) Real Estate Loans Insured Under Titles II, VI, and VIII of the National Housing Act	4,731.73
33 (a) (8) TOTAL AMOUNT OF LOANS, CERTIFICATES OF INTEREST AND OBLIGATIONS, OR PORTIONS THEREOF (listed above), which are fully backed or insured by agencies of the United States Government (other than "United States Government obligations, direct and guaranteed")	4,731.73
33. (b) Total amount of loans, certificates of interest and obligations, or portions thereof, which are fully backed or insured by agencies of the United States Government (other than "United States Government obligations, direct and guaranteed")	4,731.73

I, K. P. Williams, Vice President and Cashier of the above-named bank, do solemnly swear that the above statement is true to the best of my knowledge and belief.

K. P. Williams, Vice President & Cashier.

State of Michigan, County of Eaton, ss.
Sworn to and subscribed before me this 17th day of October, 1957, and I hereby certify that I am not an officer or director of this bank.
Fern Post
Notary Public
My commission expires Sept. 10, 1960.

Correct — Attest:
M. Hansen
Howard L. Bentley
R. G. Toncray
Directors

Plains Highway

Mrs. Donald Culver
Correspondent

Vote YES or NO for annexation at the Plains School Tuesday evening Nov. 5 from 7-9.

Fred Cleeves has been asking for signers on a petition to try to decrease the rate of speed cars travel on Plains highway.

The pet dog of Dr. and Mrs. Louis Jennings was struck by a car so that surgery was necessary to save her life. Bobby and Judy are all smiles now that Gretchen has recovered, but their little hearts were nearly broken when they saw that she had been badly hurt.

Mr. and Mrs. Dale Pierce are the proud parents of a baby girl who will answer to the name of Carolyn Alice.

Mr. and Mrs. De Forest Pierce are feeling much better after an extended illness. Mrs. Edith Lyon, sister to Mr. Pierce visited them recently.

Mrs. Harry McDowell has returned to her home after six weeks in Metropolitan hospital, Detroit, receiving treatments for multiple sclerosis. She can now stand on crutches and has hope of recovery. The McDowells live in the old stone house on Plains highway built nearly 110 years ago and considered one of Michigan's land marks. We are all pulling for you, Mrs. McDowell.

Visitors at the home of Carrie Pierce were Mrs. Fay Pierce and Mrs. Henry Buckingham. She has word from Mrs. Gaylord McKeese in Los Angeles, Calif., that they are having a fine time and enjoying the sights.

Mr. and Mrs. Maynard Culver of Hastings spent the week-end with their parents, Mr. and Mrs. Donald Culver. Mrs. Roy Greenslade had Sunday dinner with the Culvers.

Danny Pierce and son Bobby have been picking corn on his mother's farm. Lou Hartenburg has also been picking corn for Fred Cleeves and Mr. Cleeves is doing carpenter work for him. Neighbors are all neighborly here on the Plains.

Mrs. Duane Pitcher, Mrs. Howard Ledergerber and Mrs. Wallace Segerstrom took the Cub Scouts of Den 13 to visit the Nolt fire house at Lansing Tuesday, there being no school because of teacher's institute.

Recent visitors at the Culver home were Mr. and Mrs. L. B. Watkins and Mr. and Mrs. Russell Burrows, all of whom will soon be leaving the camp ground for their winter homes in Florida.

Frederick O. Cleeves has purchased a motor boat. This is the family treasure judging by the smiles on the faces of little Freddie and Colette whenever it is mentioned.

Mr. and Mrs. Paul Brumbaugh of Saxton, Pa., cousin to Mrs. Fred Cleeves, and Mr. and Mrs. Owen Perrin, visited the Fred Cleeves family Sunday.

Mrs. A. B. Chamberlain visited Mrs. Donald Culver Sunday on her way to her home in Royal Oak after spending the summer at the Chamberlain cottage on the campground.

We are enjoying the color and beauty of these Fall days. Ralph Kull is working with nature by giving his house a fresh coat of paint.

We trust those reported ill are well recovered by now.

Without Sputnik, U. S. Still Leads, Speaker Claims

A general picture of some of the things to come in electronics was given the Kiwanis club at its Tuesday noon luncheon meeting by Gordon C. Fulton, Jackson radio and TV distributor.

The speaker also touched on the East-West arms race, saying he does not share the worldwide apprehension caused by Russia's success in launching the first space satellite. While the Russians undoubtedly can succeed when they apply all their efforts to a single objective, Fulton said, the U. S. is forging ahead steadily on all scientific fronts.

Ninety per cent of the electronic devices on the market today were not even invented 10 years ago, Fulton said, predicting that the same will be true 10 years from now. He mentioned specifically a method of recording TV programs on tape, through electronic impulses, so that the tape can be played back immediately. This system, long an objective of the TV industry, is being used this Fall for the first time by two networks, he said.

And out of this development, Fulton predicted, may come the much-discussed "flat" TV sets of the future, where the electronic impulses will be fed into a machine that will project the picture onto a screen on the wall.

Kiwanian Harold Pitcher introduced the speaker. Club president Volney Arnold announced that Tuesday, Nov. 5, will be Kiwanis Farm-City day here, with farmers to be guests of the club members for a luncheon meeting and talk by E. V. Hill, MSU farm economist.

Use Journal Liners

West Aurelius

Luella Klink
CORRESPONDENT

Taking advantage of the two day vacation from school, Mrs. Johannides and children spent the long week end visiting friends and relatives in Pennsylvania.

Mr. and Mrs. Bruce Whitton and Mrs. Carrie Slaybaugh of Flint spent the week end at the Glenn Williams home. A group of former classmates of Mrs. Williams and Mrs. Whitton came for the afternoon with pot-luck supper to renew acquaintances and friendships. There were 24 present from Grass Lake, Lansing, Jackson and Leslie.

Robbins Family night will be this week Friday evening. Pot luck supper and for entertainment — Movies on "Our World of Happy Differences". Official board meeting immediately following.

(last week)

Mrs. Ruth (Weimer) Dennis of Lansing is in Sparrow hospital, room 510, following an accident near Otsego in which both legs were broken. Mrs. Dennis was a resident of this community for several years.

Community Farm Bureau meeting will be at the Frank Cosgray home Tuesday evening, Oct. 22.

Mr. and Mrs. Charles Sauers of Ludington visited the Luman Klinks two days last week. Mr. and Mrs. Corydon Walters, and family of Lansing called at the Klink home Monday. Mr. and Mrs. Luman Klink visited their daughter and family, the James Zeitzes at Stockbridge Sunday afternoon.

Mrs. Cora Robertson accompanied her daughter, Mrs. Roma Stevens, to her home in El Paso, Texas. She plans to stay until she gets homesick, and reports the weather perfect at this time.

Journal Office Open Saturday a. m.

Dr. T. R. Park
OPTOMETRIST
Announces that his
New Office Location
is
303 S. Main St.
Ground Floor — Just south of the post office
Eaton Rapids Telephone 4-1711

NEW CAR OWNERS with 14-inch wheels
HERE'S THE TIRE ESPECIALLY DESIGNED FOR YOU
B.F.Goodrich NYLON TRAILMAKERS WINTER TIRES

With the biggest traction area of all winter tires
lets you GO-GO-GO thru ice, mud, snow
2 for 2nd DOWN
McNamara Auto Sales
126 N. Main Phone 5521
B.F.Goodrich Tires

Fountain refreshers
HAMBURGS
FRENCH FRIES
MALTEDS — SODAS
ICE CREAM FOR SPECIAL OCCASIONS
BENTLEY'S ICE CREAM
"We Freeze to Please"
1 Blk. South of High School
201 Broad St. Ph. 5001
Eaton Rapids

Williams Dairy
is celebrating
GOODWILL MONTH
WITH SPECIAL
Valley Lea Values
Watch your store or ask your deliveryman for them!
Grade A DAIRY PRODUCTS
(As specified in the New Michigan State Law effective July 1, 1957.)
"GOODWILL IS OUR BUSINESS"

CLOSE-OUT SALE
TOYS DUE TO LACK OF SPACE WE ARE CLOSING OUT OUR ENTIRE STOCK
● Trucks ● Dolls
● Games ● Stuffed Toys
● Doll Houses
● Doll Furniture
SAVE 20%
GIFT SHOP
C.7 Michigan — M-99

Column Comments

By Bill Kimball

Your Assistant County Agricultural Agent

Grand Ledge Committee to Develop Agricultural Meeting Series —
On Tuesday evening, Oct. 22 at 8:30 p.m. Herb Calhoun, secretary of the Grand Ledge Produce company, and Ron Richmond, Grand Ledge Vocational Agriculture instructor, will meet with a committee of advisors at the Grand Ledge Produce Company office. The meeting is being conducted to develop a series of winter meetings on agricultural topics of major importance to the Grand Ledge area.

Some Corn Storage Tips —
In this column last week I pointed out the comparative costs of heated and unheated air. Unheated air does not remove moisture from corn unless the temperature outside is above 50°F. Thus, unheated air will make it possible to keep corn until it freezes, but the unit will have to be operated again in the spring in many cases in order to keep corn quality up.

Many requests are coming in for information on storage of soft corn in upright silos. It appears that a number of other states have had very satisfactory results with this method. Three new upright concrete silos for soft corn storage are being constructed now for experimental purposes at M.S.U. Next year we'll have the facts from first hand information.

For most, traditional cribbing will still be most satisfactory. The most popular plan is the treated pole and snow fence crib which can be made in many sizes. Contact the Extension office and we'll send you a copy of this plan.

A Reminder on Soils Testing —
This year, about a half-million tons of lime and marl were used by Michigan farmers but there is need for the use of a great deal more.

Fall is the ideal time to apply lime because it has plenty of time to sweeten the soil before spring seeding is made. The beneficial effects of lime are then felt during the first year when they are most needed.

Another big reason for fall lime application is that bulk trucks and other machinery will be able to move around easily and won't make ruts. Spreading surfaces are more readily available in the fall. The supplies are adequate at this time of the year.

More alfalfa plants probably starve to death and are winter killed. This is the time to put on a good application of fertilizer to prevent plant starvation. By doing this the plants will be able to build up a food reserve and have a strong root system.

It has now been concluded that pastures and hay fields need a shot of fertilizer at least once a year. A good soil test will help you in making your decision about what fertilizer to use.

SEPTIC TANK TROUBLE?

Call us. We are the doctors. We specialize in cleaning tanks of all kinds and repairing Septic Systems; also install new tanks and drain fields. All work guaranteed. CALL

EATON COUNTY SEPTIC TANK SERVICE
Lansing IV 2-1079
906 Robbins Rd.

The First Physician

The first recorded physician of history was Imhotep, who practiced medicine under Zoser, king of the Third Egyptian Dynasty, in the year 2900 B.C. As the Ebers and other Egyptian papyri prove, materia medica and therapeutics were remarkably well developed by the early inhabitants of the Nile River Valley.

Great medical progress has been made over the centuries. We are proud of our part in modern health service, and compounding and dispensing medication are our contribution to your good health.

SHIMMIN DRUGS
Phone 3361 **Prescriptions** Eaton Rapids
WE GIVE TOP VALUE STAMPS

INSIDE EATON

By Jerry Sommer

Your County 4-H Club Agent

New Look for 4-H —
The 4-H Service club and the 4-H Council will be making some changes in the next two months which should prove to be a large help in the 4-H club program in the coming years.

4-H Service Club —
At the October 15 meeting of the 4H Service club several work projects on the 4-H building were discussed. The main business, was to set up their program for 1958 and to revise the present Service club selection system. The old system was that the leaders nominated several of their older 4-H members. The Service club, in turn, interviewed 10 boys and 10 girls. Five boys and 5 girls were then selected to be initiated into the Service club at Spring Achievement.

In the new system a set of requirements will be set up that a club member must meet. Then the 4-H member will ask for an application form for entrance in the Service club. The 4-H leader will okay this application and the Service club will talk to the prospective member. Once the 4-H member has passed all three; their application, their leader's approval and the Service club interview they will be initiated into the Service club at Spring Achievement time regardless of how many qualify in any given year.

4-H Council Planning New System —
The present 4-H Council was set up in about 1948 with around 700 4-H members. This system doesn't seem to fit the present needs of the 4-H program. This probably is one of the reasons why the project committees, set up in April 1956, are not in full operation as yet. It was hoped that the council project committees would be in full operation by the Spring of 1958.

The present 4-H Council system calls for one man and one woman leader for each of the four natural areas of Eaton county, plus one at-large member, man or woman. This gives a total of nine council members at present. The new system would drop the at-large member and double up on each of the areas so that there would be two men and two women for each of the four areas of Eaton county. In this way there would be one 4-H Council member responsible for each township in Eaton county.

Ruth VanVleck, president of the 4-H Council, is at present rewriting the 4-H Council constitution to allow sixteen council members. This new constitution will be voted on Oct. 22, at which time Maurice Hill, associate district supervisor for the West district, will be with the 4-H Council to help decide the breakdown of Council member responsibilities.

Project Requirements for 1958 —
The State 4-H club office has decided not to make any project requirement changes for 1958. As a result of this, the 1957 project requirement books will be used again in 1958. We have a supply on hand — first come, first served.

4-H Awards Program —
I wish to thank all of the 4-H leaders for being so prompt in sending their nominations in for state and national awards. This year we have been able to send in more qualified 4-H club members to the state office for awards programs on the state and national basis because the leaders did make recommendations.

In the past, we have sometimes had to guess as to what club member in the county would be most qualified for these awards. This year the awards committee was able to make a selection out of several club members recommended for any one project award.

Increased competition comes when more club members are recommended for the award programs. In trying harder for the award program the members also are learning, because the two go together.

News from the Clubs —
I would like to encourage all the 4-H clubs to help their reporter in the following ways: Write down any current news notes that your club will be doing, for instance, do you have a hayride coming up? Will the parents be putting on a party for the club members at the end of the summer program when reports are back from Fall Achievement Nov. 2?

Help the reporter write these notes up so that they can be sent to this office for the "News from the Clubs" item in our regular weekly newspaper articles. The reporters should not take the secretary's minutes and send them for the news, as we already have these minutes in the secretary's monthly roport. The reporter's job is to see that all news items are sent to me for the newspapers.

Reporters please have news notes to me in plenty of time so that when it does appear in the paper it will be announcing some event coming up rather than telling about a past event. If you write about past events, write it in the past tense. The news that appears in today's paper was written a week beforehand. That means that two weeks before an article is published it must be in my office.

IT'S A FACT*

Budgeting and dispersing millions of contributed dollars annually to 33 important Health and Welfare agencies requires sharp-pencil thinking and a sound business background.

A man with these qualifications and more is ROBERT P. BRIGGS President of the MICHIGAN UNITED FUND. Native of Michigan with masters degree in Business Administration from U of M. A C.P.A. since 1933. Now executive vice president of Consumers Power Company and board member of Federal Reserve Bank of Chicago.

As president of the M.U.F. he gets no pay, but puts in lots of hours and effort. He's responsible for raising funds for 33 agencies. And for assuring the public that funds are properly used.

* Michigan United Fund

You make possible the work of the Michigan United Fund when you give your fair share to your local United Community Campaign

Haskell Continues Scholarship Study

Steven T. Haskell, a graduate of Eaton Rapids high school, has been granted a renewal scholarship for the second year of the elevator and farm supply short course at Michigan State university. The scholarship was furnished by the Michigan Elevator Exchange and Farm Bureau Services.

The short course includes two terms of classroom instruction on the MSU campus, six months of on-the-job training in the industry, then a return to the campus for two more terms of classroom work.

Haskell had his on-the-job training at the Pinconning Farm Bureau branch during the past Spring and Summer. He is the son of Mr. and Mrs. G. F. Haskell.

BOARD OF EDUCATION

A regular meeting of the Board of Education was held in the High school office Monday, October 14, 1957 at 7:30 P.M.

All members present.

Bills of $8,492.30 read and approved.

Treasury report read and approved.

Correspondence read from County Superintendent, General Motors Company and Ford Car Company.

Report from Cliff Rowe on janitors and transportation, also general repairs.

Report from Mr. Libby on Co-op students.

Moved by Lyon, seconded by Maxey to raise the pay of Don Peacock to $3400 per year. Carried.

Lyle Hamman spoke to the Board on buildings.

Moved to adjourn at 10:15.
T. H. Lyon, Secretary.

A complete selection of wedding invitations and reception cards are now available at the Journal office.

For QUICK results use JOURNAL WANT ADS

Journal Office Open Saturday a. m.

Special Offers For CHRISTMAS

No Gift like this in all the World *Your Portrait*

For a very special someone . . . and for new ideas on ways to give a portrait gift—come in, see how portraits can be a special greeting to your family, a friend, or to a favorite household!

For instance, framed portraits, wallet-size portraits, large color portraits for modern walls—and many other suggestions here will please you. Visit our Studio now, or telephone for an appointment.

OFFER NO. 1 — $12.50
1 8 x 10 photo in 24K gold frame
3 5 x 7 photos
6 Billfold size

OFFER NO. 2 — $17.50
1 8 x 10 Oil Color photo in 24K gold frame
3 5 x 7 photos
12 Billfold size

OFFER NO. 3 — $26.50
1 8 x 10 Oil Color in solid Bleached Oak frame
1 8 x 10 in 24K gold frame
6 5 x 7 photos
24 Billfold size

Additional Prints Reasonably Priced
SPECIAL RATE ON BILLFOLDS IN QUANTITY

FREE WITH EACH OFFER!
POCKET WALLET IN GIFT BOX

Hengstebeck Studio
315 E. Elizabeth — Convenient Parking — Phone 6191

CONSUMERS POWER COMPANY

GAS RANGE SALE
Ends Sat. Oct. 26th

LOW-LOW PRICES and CONVENIENT TERMS

And BOTH have the new AUTOMATIC Top Burner

Model Shown $234.75 Roper and Old Range
• "Tem-Tel" Automatic Top Burner • "Insta-Lite" Automatic Lighting • Divided Cooking Top • 4-Hour Electric Timer Alarm Time Clock • Large "Bake-Master" Oven • Automatic Oven Heat Control

Other Roper Models as low as $179.75 and old range

FREE Installation
FREE $15. GIFT

Model Shown $224.95 Tappan
• "Set 'N Forget" Automatic Top Burner • "Sizzle 'N Simmer" Top Burners • Swing-Out Broiler • Matchless Automatic Lighting • Lifetime Porcelain Finish Throughout • Liftout Oven bottom

Buy Now and SAVE!
SALE ENDS OCT. 26!

Aluminum Baking Set Regular $15 Value... ...with every MATCHLESS GAS RANGE

MG-9781-27-A

CONSUMERS POWER COMPANY

Here for '58!

Newest editions of the "Big Wheel" in trucks with

New Series 31 pickup

NEW HUSTLE! NEW MUSCLE! NEW STYLE!

New Series 50 medium-duty L.C.F. model

New Series 100 heavyweight hauler

Chevrolet's Task-Force 58 rolls in with new broad-shouldered styling, a revolutionary new V8 engine, new Step-Van delivery models complete with bodies and a wider choice of medium-duty haulers! They're here to speed up schedules and whittle down operating costs with new fast-working efficiency! See them at your Chevrolet dealer's right now!

New Light-Duty Apaches
Offering high-capacity pickups and panels, plus Chevrolet's latest, three new Step-Van Forward Control models with 8', 10' and 12' bodies! Famous fuel-saving 6's with increased horsepower are standard.

New Medium-Duty Vikings
Nine new models have been added, all featuring a new cab-to-rear-axle dimension for better load distribution in specialized uses. Compact, short-stroke V8's are standard in all middleweight L.C.F. models.

New Heavy-Duty Spartans
The big news in Series 90 and 100 is Chevrolet's rugged new 348-cu.-in. Workmaster V8. It packs 230 h.p., and its radical new Wedge-Head design assures peak efficiency even with regular grade gasoline.

See them at your dealer's now!

NEW CHEVROLET TASK-FORCE 58

Only franchised Chevrolet dealers [CHEVROLET] display this famous trademark

See Your Local Authorized Chevrolet Dealer

You'll find it in the WANT ADS

IT PAYS TO USE JOURNAL CLASSIFIEDS

Three Local Businesses Used Our "HELP WANTED" Column Recently and Reported Immediate Results.

For Sale

FOR SALE — Used lumber 2 x 4-4c ft; 2x6-6c ft; 2x10-11c/ft. Oil fired hot water heating plant, 4 years old. Used brick, 1c each. 1034 N. Washington, Lansing. 42-43P

GET YOUR HUNTING LICENSES — ammunition and other supplies at Pettit Hardware. LI 42c

BAKED GOODS SALE — Sponsored by Business and Professional Women's club. At Smith Electric. Saturday, Oct. 26, starting at 9 a.m. Li 42c

COLLIE PUPPIES — AKC registered. Grand 2 months old tricolor female, perfect health. Very low price for quality. Mrs. George McDowell, Dimondale NI 65721. 42-44P

VENETIAN BLINDS made to order. Wood, steel or Aluminum slats. Ask for estimates. Maupin Retail Sales, 239 Hall street Eaton Rapids. 1 tfc

TARPAULINS — Ready-made in many sizes or made to measure any size. Maupin Retail Sales, 239 Hall St., Eaton Rapids. 1 tfc

VITA-GRO LIQUID FERTILIZER — also ANHYDROUS AMMONIA, an 82% Agricultural Nitrogen. Both sold and applied by Luman Zimmerman. Phone 4-3334, Eaton Rapids. 11tfc

BABY CHICKS — Now is the time to start your Fall chicks. Use your empty hen house or barn and have pullets laying when eggs are in short supply. U. S. Certified White Rocks and White Leghorns. Also Dekalb Chix. Dymonds Hatchery, 1 mi. east of Charlotte on M-50. Phone 603 W. 34-45c

FOR SALE — 2-bedroom house. Bath, automatic heat, full basement. A nice house and a bargain with low down payment. ½ mile west of new hospital on blacktop. Walt Mulkey, Phone Eaton Rapids 5867. 43c

FOR SALE — Registered Corriedale rams. Yearlings and 2-year-olds. Phone 4-2911. J. A. Klink, 6132 Toles road. 43-44c

BLOND MAHOGANY DINING ROOM SUITE — with 6 upholstered chairs including host and hostess chairs. 10-drawer buffet and china cabinet. Table seats 12 (2 leaves). $100. Phone 4-5491, after 3 p.m. Mrs. Horace Treadway. 43P

FOR SALE — 6 - ROOM modern home on 8 acres of land. 2 good barns. 4 miles south of Eaton Rapids on M-50. Phone 4-6383. 41-tfc

Announcing THRAM — A new and revolutionary anti-picking agent for poultry. Especially designed for mass application. A boon to the Broiler growers as it eliminates debeaking! Will control picking on laying hens and breeders too! Available at Dymonds Hatchery, 1 mi east of Charlotte on M-50. 34-45c

FOR SALE — Farms. ½ acre to 374, also city homes, businesses and lake properties. Write us as to kind and size you want for pictures and full descriptions. Phone 53 Charlotte. PINCH REALTY Co. 32tfc

FOR SALE — APPLES and honey. Hansen's Orchards, 6 miles West of Mason on Columbia road and 2 miles south on Onondaga road. Phone Aurelius 1614. 35c

FOR SALE — TEN INCH TILT ARBOR Bench Saw — Includes steel stand, 10" extension, 3-10" blades, 2-8" finishing blades, 1 set 8" dado tools, 1 h.p. motor. This saw is in perfect condition, completely equipped. Inquire Doug Fairbanks, 605 Vaughn St., Phone 7631 or 427771. 43P

SEPTIC TANKS — sometimes give trouble, and expensive to clean. Use SEPTO-BAC, Original Enzymatic Preventative-Corrective Treatment. Keeps tank, tile clean, helps bacteria, cuts grease, soap curd. Flush down toilet. Positively Guaranteed. 3 Months Supply Only $1.00 at ARNOLD and BECKLUND. 43-48P

FOR SALE — Boy's winter suit, size 4. Helmet, storm coat and leggings. Excellent condition. 210 W. South St. Phone 6901. 43c

FOR SALE — Extra good registered Corriedale rams. 1 and 2 years old. Also ram lambs. All priced right. Lewis Mock. R. 1 Rives Junction, Phone Rives 62flll. 41-43 P

MAPLE SYRUP — As cool weather arrives, appetites turn to pancakes for breakfast. We have a few gallons of maple syrup left. Luman Klink. Phone 4-2913. 41c

FOR SALE — Dry wood. Wayne Swan. Spicerville Hwy. Phone 4-1044. 39tfc

Wanted

WANTED — Custom Corn shelling with International self-propelled picker-sheller. Roy Cupp. Royston Rd. Phone 4-1020. 41-46c

WANTED — Farmer to sell Hybrid Seed Corn for established company. Good commission. Give detailed location. Write Box 510, Journal. 41-43 P

WANTED — LIGHT HAULING, ashes, rubbish, etc. Also, house trailers hauled to any destination. Odd jobs by the hour. Also, trees trimmed or cut down with power saw. LEO MOOREHOUSE, Eaton Rapids Phone 4-6871. 30-tfc

WANTED — CUSTOM CORN HARVESTING. We can harvest your corn either way — just pick and husk in the wagon or pick and shell in the field with new International Harvester self-propelled picker-sheller. Also have truck to handle shelled corn. Call Luman Zimmerman Eaton Rapids Ph. 4-3334. 40-43c

WANTED — To buy 20 acres, more or less, of vacant land to build on, with small down payment. Within 15 miles of Lansing. Call Lansing, IV 7-0183 or write Occupant, 2119 S. Pennsylvania, Lansing. 42-43P

For Rent

FOR RENT — 3 Furnished rooms and bath. Heated. With outside entrance. Fred Hunt. 506 Canal. Phone 3461. tfc 41

FOR RENT — Upstairs apartment. 4 rooms and bath. Private entrance. Gas heat. Close to school. Phone 4789. 41c

5,000 People Will Read Your Message Here
40 Words for 50c

Here's the biggest "buy" in want ads you ever saw! Describe completely what you want to buy, sell, rent or trade. USE UP TO 40 WORDS. All it will cost you is 50 cents, the half part of a dollar, if you pay by Saturday of the week your ad appears (60c after that.) If your ad runs for several weeks, the charge is only 35c after the first week.

Your ad here goes to 2350 homes every week. To send a postcard to each of these homes would cost you $47 for postage alone. YOU CAN REACH ALL OF THESE HOMES WITH A 50c AD HERE!

For Rent

DOWNSTAIRS APARTMENT — Unfurnished 5 rooms and bath. Gas heat, garage. Phone 4789. 43P

OFFICE FOR RENT — 3-room suite, newly decorated. $45. Phone 7511. 14c

FOR RENT — Modern 3-room furnished apartment. With garage. Adults only. Phone 4-4441. 40c

Lost & Found

REWARD — For return of billfold lost between L. M. Eddy's Hdwe on M-99 and Eaton Rapids sometime Sunday. Phone Eaton Rapids 3132. Calvin Richards, 534 Wood St. 43c

LOST — HEREFORD STEER. Strayed from our pasture last Monday. Anyone seeing it please notify Carl Topliff, Phone 4-4272. 43c

Help Wanted

RELIABLE GIRL or WOMAN — For general clerking, typing necessary. Afternoons and Saturdays. Write Eaton Rapids Journal Box 301. 43-c

Miscellaneous

"B" DAY — Bar — B — Q lunch, Baked goods and Bazaar items. At Grange hall, Friday, Nov. 1. Lunch at 11:00. Baked goods and Bazaar at 10:00. Sponsored by Griffith WSCS. 43c

SEPTIC TANKS CLEANED — Lines taped free with each tank cleaned. From 1 to 1000 gallons —$25 if open. $10 for each additional load. Approved by Michigan State Health Department. Call HALL SEPTIC SERVICE, Eaton Rapids 44574. Call collect 7 days a week. 42-45c

WE SPECIALIZE — In rug cleaning and building and repairing innerspring mattresses. We clean carpets on your floor or take them to our shop. We also clean upholstered furniture. A.E. Allen, Phone Eaton Rapids 3521 14tfc

FLOWERS for all occasions. Brookview Florist. Bonded member F. T. D. 440 King St. Phone 4-5771. 5tfc

Advertising Pays Big Dividends

Use Journal Liners

Mich. Artificial Breeders Assn. Holstein, Guernsey, Jersey, Angus, Milking Shorthorn, Red Dane, Polled Hereford seman. $6 Service Fee to members. Membership is $5. For information call William Mitchell, Eaton Rapids, 3220.

Miscellaneous

LADIES OF FIRST METHODIST WSCS — will hold their annual turkey dinner Thursday evening, Oct. 24, in the Pine room. Serving will be continuously from 5 to 7 p.m. Adults, $1.50. Children under 12, 75c. 41-43c

PRIVATE AND SEMI-PRIVATE — rooms at Marks' licensed home. 24-hour nursing care in a home atmosphere. Please dial 4-4281. 23tfc

INSURANCE — Hastings Windstorm, Barry and Eaton fire insurance. See me for prompt service. Fred Hunt. 506 Canal. Phone 3461, Eaton Rapids. 36tfc

SOMETHING NEW has been added. S&H Green Stamps with every cleaning job. Plus our free mothproofing and lint-free, cling-free dry cleaning. We clean and block hats. Free pickup and delivery. Jerry's Cleaners, 111 E. Knight. Phone 4-3111. 4tfc

NO HUNTING signs now available at the Eaton Rapids Journal office. 6 for 50c, 12 for $1.00. Li. 36TFC

ELECTRICAL SERVICE. — Wiring, Rural Water Systems. Water Heaters, Motors, Pumps, SALES AND SERVICE. F. H. A. terms, satisfaction guaranteed. HOVEY ENGINEERING CO., 715 Goodrich St., Eaton Rapids, Phone 4-1943. 18tfc

REPLACE BROKEN GLASS — now, before Winter. Peterson Hardware. Li 39c

SINGER REPRESENTATIVE — Will be in the area next week to service all makes of sewing machines and vacuum cleaners. We also carry a complete line of new sewing machines, vacuum cleaners and used machines. Local Rep. Bob Feasel. Eaton Rapids Phone 6081. Write or call SINGER SEWING MACHINE Co., 309 S. Washington, IV-54911 Lansing 22tfc

Legal Notice

Order For Publication
Sale of Real Estate
STATE OF MICHIGAN
The Probate Court for the County of Eaton
In the Matter of the Estate of
WILMA F. KOWALK
Deceased

At a session of said Court, held on October 7, A.D. 1957.

Present, Honorable Ion C. McLaughlin, Judge of Probate.

Notice is Hereby Given, That all persons interested in said estate are directed to appear before said Probate Court on November 25, A.D. 1957, at ten A. M., to show cause why a license should not be granted to L. C. Herrick, Administrator of said estate, to sell the interest of said estate in certain real estate described in his petition, for the purpose of paying debts and expenses;

It is Ordered, That notice thereof be given by publication of a copy hereof for three weeks consecutively previous to said day of hearing, in the Eaton Rapids Journal, and that the petitioner cause a copy of this notice to be served upon each known party in interest at his last known address by registered or certified mail, return receipt demanded, at least fourteen (14) days prior to such hearing, or by personal service at least five (5) days prior to such hearing.

Ion C. McLaughlin
Judge of Probate

A true copy
Edith Dickinson
Register of Probate 41-43c

Local merchants value friendship more than dollars

Journal Office Open Saturday a. m.

BUSINESS STATIONERY
Printed to order. Call us for letterheads and matching envelopes, statements, sales books, all kinds of printed forms.
JOURNAL PUBLISHING CO.
Phone 4-4721 114 E. Hamlin

Call Heminger's for the Best Buys in Town

Also Farm and Business Properties
"Exchanges A Specialty"

179 ACRES — 5 miles south on M-99 and M-50. 125 acres tillable, 40 x 60 basement barn, 7-room all modern house. Owner desires to sell, with terms, or will trade for commercial cabins or motel.

74 ACRES — Connover soil. 5 miles north of Eaton Rapids on paved road. 71 acres tillable. 5 room all-modern house, 32 x 40 basement barn, 12 x 32 garage. Good roofs and paint. Terms.

HUNTING LODGE — With 80 acres, largely second-growth timber, 2½ miles north of Harrison. Furnished. Large stone fireplace, refrigerator, stove and oil floor furnace. Excellent well. Easily accessible. Excellent possibility for selling unlimited number of lots. Will sell or trade, preferably for Florida property. Terms.

APPROXIMATELY 3 ACRES — One mile west on M-50. Ideal building site. $2,000, with terms.

SOUTH END — New, just being completed! 3-bedroom all-modern ranch home. Very nice kitchen with Formica counter tops. Hardwood floors throughout. 4-piece tiled bath, full basement, copper plumbing, glass insulation, Chrysler Air-Temp furnace. Breezeway with extra-large garage. Situated on lot 87½ x 158. Price $14,700, with terms.

20 ACRES — South off M-50. Large quantity of saw timber. Very reasonably priced at $2,000.

20 ACRES — South on M-50. Includes 28 x 44 basement partially erected, some casement windows. Full price $3,200, with $1,200 down.

3-BEDROOM HOME IN AURELIUS — Cemented basement. Good location on paved street. Nice lot. A good buy at $5,200. Terms.

PILGRIM HOLINESS CHURCH — On West Knight street. 30 x 50 building, large lot. Terms.

FOR SALE OR TRADE FOR FARM — 3-bedroom home on paved street. New automatic gas furnace, large kitchen with built-in cupboards, cemented basement. Garage, well shaded lot. Close to downtown.

NEW 3-BEDROOM RANCH-TYPE HOME — On main paved road. Large kitchen and living room, tiled bath, large 2-car garage. On 1 acre of land. For sale, with terms, or will consider trade for smaller house, as owner desires to leave state.

BUSINESS OPPORTUNITY — First time offered. Consists of restaurant and gas station doing very nice business (excellent potential), living quarters in same building, new automatic heating plant. Offered complete with all fixtures, excellent location on main paved road E-Z terms.

2-BEDROOM HOME — On paved street. East Side location. Living room, dining room, kitchen. Oil heat. Good garage. Priced right at $8,750. Easy terms.

SMALL ALL-MODERN HOME — One bedroom. On paved street, close to downtown. Gas heat. $500 down, payments less than rent.

ALL-MODERN 4-BEDROOM HOME — Nice living room, dining room and kitchen, also utility room. Cemented basement, automatic gas heat. Nice lot on paved street. Will sell with terms or consider small modern house as part payment.

301 ACRES — Two modern houses, large dairy barn and lots of other outbuildings. Grade A milk setup. Around 250 acres tillable, good level land. Ideal location on blacktop road, within 16 miles of Lansing. Priced right for quick sale. Easy terms.

— LISTINGS WANTED —
R. G. HEMINGER, Broker — Office Phone 4-4831
GLENN COCKROFT, Salesman — Residence Phone 3291
CECIL SWAN, Salesman — Residence Phone 4-6712
BYRON SWEET JR., Salesman — Residence Phone 3401
TRUMAN D. BARKHUFF, Salesman — Residence Ph. 4881
219 SOUTH MAIN ST. EATON RAPIDS, MICHIGAN

Business & Professional

HEMINGER Real Estate
City and Farm Properties
"Exchanges a Specialty"
219 S. Main — Phone 44831 8tfc

R. G. Heminger
Complete Insurance Service
Wind, Fire, Automobile, Plate Glass; also Life Insurance and Surety Bonds
219 South Main
Phone 44831 8tfc

Michael Montie
INSURANCE
121 S. Main Phone 7461

Rubber Stamps
Made to Order
Stamp Pads, Inks and Marking Devices
HOLMES STAMP SERVICE
204 E. South St. Phone 46151
Wayne Holmes

FARM LOANS
FEDERAL LAND BANK LOANS for FARMERS in INGHAM and EATON COUNTIES
LOW INTEREST - LONG TERM
National Farm Loan Ass'n.
415 South Cochran
Charlotte, Michigan
Phone 1880
Albert C. Mohr, Sec'y - Treas.

CLASSIFIED RATES
Up to 40 words, 50c cash, 60c if charged. Additional words 2c each. Cards of Thanks, 50c and up. Obituaries, $1.50 and up. All ads should be in by Tuesday noon.

NICHOLAS ELECTRIC
—Electrical Wiring and Repair—Appliances, Stoves, Fixtures Repaired. Emergency repairs. Phone 4-1071. After five, 2231. 217 South Main St., Eaton Rapids. 1tfc

TELL THE WORLD WITH SIGNS
VIRG SEBASTIAN 123 S. MAIN

SQUIRES ELECTRIC
REFRIGERATION
Route 3 Eaton Rapids
Phone 6479

DR. J. B. FOOTE
Dentist
106½ E. Knight St.
Office Hours 8-12; 1-5
Phones 9021; Home 43221
EVENINGS BY APPOINTMENT

Selling? Buying? Renting? Hiring? Trading? Having a sale? Try Journal Want ads for best results.

Household Services

WAREHOUSE FOOD LOCKERS
Freezer — Food Center
Top quality wholesale meats
Custom processing — Smoking
Freezer Supplies — Groceries
Phone 4-4511 715 Goodrich St.

ADAMS DRY CLEANERS
133 N. Main Phone 4-1261

SOFT WATER THE CULLIGAN WAY
Phone 4-5181 or Mason OR-7-2311

ED CORDS
Well Drilling Contractor
3" to 12" Wells
"We Specialize in Satisfied Customers"
313 Dexter Road Phone 6831

FULTON UPHOLSTERING CO.
Recover and restyle furniture.
General Repairing and Refinishing
615 West St. Phone 6211

A NEW SERVICE AT SAME OLD PRICE
Flat Work all Ironed. Wearing Apparel Folded.
10 LB. — $1.50
15c each additional pound
Free Delivery Service
Phone CHARLOTTE 393 or call ADAMS CLEANERS
COMMUNITY LAUNDRY
Serving your community since 1921

THE JOURNAL
Will pay 5c per pound for old cotton rags
THEY MUST BE CLEAN!
114 E. Hamlin Eaton Rapids

PIANO TUNING AND REPAIRING
Rebuilding & Maintenance
American Society of Piano Tech.
PAUL V. SAUTER
Albion, Mich., 116 N. Superior St.
P. O. Box 205, Phone 2934 or 4644

HOME DELIVERY OF VALLEY LEA MILK and DAIRY PRODUCTS
Call 4-3941
WILLIAMS DAIRY

JIM'S ELECTRIC & HEATING
"No Job too small or too large"
Lennox, Well-McLain, Moncrief
Jacuzzi Pumps, Furnace Repair
Small Appliance Repair
Phone 4701 Eaton Rapids

THE JOURNAL OFFICE has
Desk Blotters, Scratch Pads in all sizes and colors, Cardboard for signs, City Maps, Manila Folders.
Phone 2851 114 E. Hamlin

EATON RAPIDS JOURNAL
Established 1865
Arthur W. and Ethel J. Carstens, Publishers

The Journal Publishing Company
114 E. Hamlin Street
Entered as Second-class matter at the Post Office at Eaton Rapids, Michigan, under the Act of March 3, 1879.

Subscription Price
Six Months — $2.00
One Year (In State) — $3.00
One Year (Out State) — $4.00

Card of Thanks

I wish to express my heartfelt appreciation to Dr. Eber Sherman, the hospital staff, Donald Sprague and other fellow workers and most of all the Orval Reigel family. The kindness they extended my wife to make it more pleasant for her to be with me following my fall at the Eaton Rapids bridge while working with the Canonier Constr. Co., was deeply appreciated. Thanking all of you is a great pleasure.

Leo Bachman
South Haven, Mich.
43c

We wish to thank everyone who was so kind to us and did so much for us in our sorrow when Helen was taken from us. Especially Pettits and Rev. Winegar. Also the Sunshine Rebekah lodge and the Odd Fellows, the Rachel circle and the A to Z club.

Mr. and Mrs. Carl Larkins,
Ronald, Roy, and Maxine Larkins
43P

Carl and I wish to thank everyone for the flowers and cards and get well messages that we received from you people while we were confined in Covington, Ky. after our accident, words cannot express our gratitude to everyone.

Carl and Muriel Larkins
43P

Girl Scouts

First year afternoon group — The meeting was called to order by the president. Roll call by the secretary with all present. Gave salute to the Girl Scout flag. We started to work on our tenderfoot badge. Plans were completed for our Halloween party next week. We will hold our meeting at the home of our leader, Jerry Spence.

Jackie Communal, scribe

Girl Scouts

FIRST YEAR — Last week the first year Girl Scouts went to Columbia Creek park on a cook-out. Each of the girls passed their second class out-of-doors requirement by building her own fire and cooking her own lunch. Games and footraces completed the pleasant outing.

The troop met Tuesday, Oct. 22, at the home of Mrs. M. D. Trimble. The time was spent learning to tie knots and demonstrating the purpose of each one. A committee of three girls, Sharon Piper, Ruthanne Manger and Linda Newcomb, was appointed to plan and conduct the Halloween party to be held next meeting.

PATSY COAL

Famous for PURITY

PATSY Coal is over 97% pure! It's thoroughly cleaned at PATSY'S modern preparation plant in Eastern Kentucky. You get full heat in every ton of Patsy!

PATSY—Miss America of the Coal Industry—SAYS:

With Patsy, you burn pure coal. It naturally burns longer and cleaner. Low, low ash means less work! Try Patsy once—you'll always insist on it!

Order Patsy Today!

WEBSTER Lumber & Coal Co.
Phone 5421 Eaton Rapids

DOMESTIC FINANCE PLAIN NOTE Loans
CASH LOANS-REFINANCING
• YOUR CAR
• APPLIANCES
• FURNITURE
• PERSONAL PROPERTY
DOMESTIC FINANCE CO.
GROUND FLOOR OFFICE
CHARLOTTE, MICHIGAN
Ph. 1042 203 S. Cochran Ave.

NO SALESMAN — This saves you 20%. See what you buy on the showroom floor. Pictures are a disappointment. Find out for yourself. Why pay overhead?
— OPEN 7 DAYS A WEEK —
W. B. BURLESON
MONUMENT WKS.
S Hall St. Eaton Rapids Ph. 7121

BEAR — Wheel Aligning
Balancing — Straightening
Glass Installation
COMPLETE COLLISION SERVICE
Painting — Bumping
PHONE 5121
HATHAWAY Auto Body
JOE TWICHELL, Prop.
132 Hall St. Eaton Rapids

COMPLETE INSURANCE SERVICE
• Automobile • Fire • Burglary
• Plate Glass • Compensation
• General Liability • Life
BONDS OF ALL KINDS
Walter J. Bearman AGENCY
428 Canal St. Eaton Rapids Phone 2291

Annual Hospital Meeting Monday

The Eaton Rapids Community Hospital association will hold its annual meeting Monday night, Oct. 28, in the high school library with about 300 persons eligible to attend.

The 300 are those who have paid membership dues for the current year. Anyone who pays $1 or more for an annual membership is eligible to vote at the annual meeting. Memberships will be on sale at the door Monday night for those who do not have them.

The Hospital Board is worried that interest in the hospital's affairs will be lost, leaving control in the hands of only a few, now that the building is completed and operating. At the height of the fund drive in the past three years there were 1270 pledges, with all of these people eligible to vote at the annual meeting.

At last year's annual meeting, there were 37 present. The Board hopes for a better turnout Monday night.

Important items of business to come up are the election of three directors for three-year terms and a proposed change in the by-laws.

Incumbent Board members L. L. McNamara, John G. Davidson and Herb VanAken are candidates for re-election. Also presented by the nominating committee will be the names of James Fuller, William J. Clarke and Gerald Gillett.

The proposed change in the by-laws would give the Board authority to delegate some of its powers to the administrator.

Advertising Pays Big Dividends

Hospital News

BIRTHS

Oct. 17, a son, Ronald Carl, to Mr. and Mrs. Richard Anderson; Oct. 21, a son, Paul Leo, to Mr. and Mrs. Leo Schneider; Oct. 22, a son, Ralph Henry, to Mr. and Mrs. Irwin Turner.

ADMITTED

Mrs. Lucy Cole, Mrs. Margaret Powers, Mrs. Tony Morrill, Mrs. Maria Bahr, Mrs. Stella Graves, Mrs. Agnes Reichstetter, Harold Hogan, Dada Buck, James Devoe, Charles Rahl, Adam Becker, Dorr Paquette, Lyle Zenker, Leonard Lutz.

DISCHARGED

Mrs. Madeline Harris, Mrs. Blanche Darrow, Mrs. Pearl Wilbur, Mrs. Lucille Hickman, Mrs. Harriett Dunn, Mrs. Mary Scripter, Mrs. Gwendolyn Hisler, Mrs. Fannie Crosby, Mrs. Vonda Stanton, Mrs. Irene Lokken, Mrs. Harriet Banister, Mrs. Joyce Warren, Mrs. Ada Warner, Arlene Ellis, Carolyn Foster, Leo Bachman, Justin Converse Jr., Carl Robinson, Jay DuBois, Pat Robinson, Lawrence Vanous, Clarence Iler.

Baptists Present Ventriloquist

Bob Bradford, impersonator and ventriloquist, from Kansas City, Mo., will present the gospel through the medium of ventriloquism at the Sunday school hour of 9:45 a. m., Sunday, Oct. 27, at the First Baptist church.

Too Late To Classify

LOST — IN VICINITY OF — Barnes and Waverly roads, small black and brown beagle, female. Answers to name of "Peg". Reward offered. Max Miller, Phone 3873. 43c

FOR RENT — 3-room apartment with bath, private entrance. Utilities, gas heat, stove and refrigerator furnished. Phone 4-6171. 43c

FOR SALE — '51 CHEVROLET CLUB COUPE $325. cash. Also Boy Scout shirt, size 12 and 12 gauge Stevens pump gun. W. Stephens, 449 King St. Phone 5154. 43P

FOR SALE — 1947 Alma House-trailer, 21 ft. Ideal for hunters. Easily sleeps four. First $450 takes it. Corner Bellevue hwy. and M-50. Call 4-6389 after 5:30 p.m. 43P

Thrifty Santas Shop at ...
Gambles
The Friendly Store
USE OUR EASY PAY PLAN!
SHOP EARLY AND SAVE! BUY ON LAY-AWAY!

For Quick ASTHMA RELIEF ask about ASTHMANEFRIN®
SHIMMIN DRUGS

Radio & Television
Repair Service
(Graduate Technician)
Calls Taken 9:30 a.m. 'til 9 p.m.
Harold Pitcher T.V.
1007 Water St. Phone 7041 Eaton Rapids

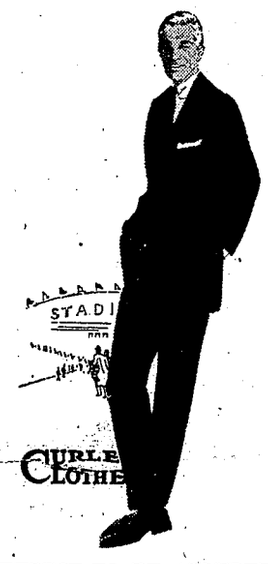

EXPECT TO BE ADMIRED

Your new Curlee suit will say a lot about you. It shows you appreciate expert tailoring, fine fabrics, and the most beautiful of today's patterns. Your Curlee will stand up admirably under close inspection, too. Every detail is perfect. Choose your new Curlee now from our outstanding selection.

$62.50

Others from $45.00

ALT'S
MEN'S WEAR
Clothing — Sportswear — Shoes

NEW 4-IN-1 HOMEOWNERS' POLICY

MORE PROTECTION... LOW COST... FOUR POLICIES IN ONE!

This single policy protects you* against loss in case of damage to your home or personal property resulting from fire, theft or other perils—against legal action resulting from accidents for which you are responsible. It's simpler, costs less, yet gives the greatest available protection. Ask us for details today.

*Subject to policy terms.

It Pays To Know Your STATE FARM Agent

CARL A. ROCHESTER, Jr.
501 S. COCHRAN
Charlotte Ph. 1898

SPARTAN SPEAKS FOR Felpausch!

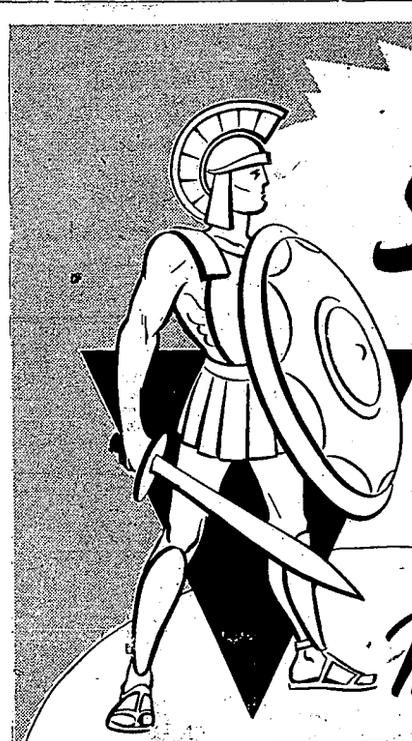

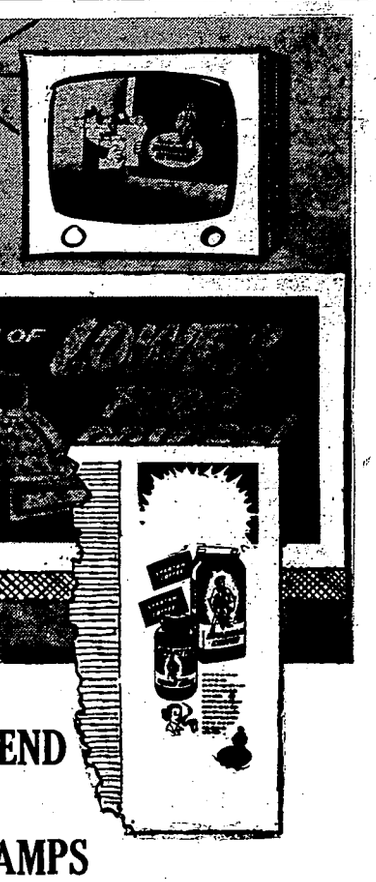

In Newspapers, Highway Billboards, Radio and Television . . . wherever you see or hear the Spartan Store story of "lower food prices through group purchasing" . . . you'll know the Spartan is speaking for your friendly Felpausch Food Center! Yes, Felpausch is proud and happy to be united with over 500 other Spartan Food Stores in order to bring to you the products you want at the lowest possible prices.

Member SPARTAN STORES

SAVE AS YOU SPEND — WITH — S & H GREEN STAMPS

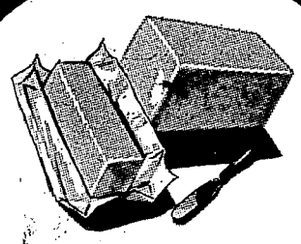

HIGH SCORE
CREAMERY BUTTER
1-lb. Print
53c

SHURBEST
MARGARINE
IN GOLDEN ¼-LB. CUTS 4 LBS. 65c

LADY CHARMIN
TOILET TISSUE
2 ROLLS 2-Ply 850's 25c

Large 12" diameter Plastic Vinyl
WORLD GLOBE
only $1.00 and 2 labels from Chicken of the Sea
CHUNK STYLE TUNA
3 CANS 79c

DOMINO 10-X
POWDERED SUGAR
1-lb. Package
10¢

FRESH PICNIC STYLE
PORK ROAST
SMALL AVERAGE
LB. 33c

USDA Choice — Boneless, Rolled Rump or Rib
BEEF ROAST LB. 79c

LEAN, MEATY BEEF
SHORT RIBS LB. 29c

HEAD LETTUCE large head 19c

SPECIAL OFFER by SWANSON LIMITED TIME ONLY

You buy the dinner... SWANSON buys you the pie!

ANY VARIETY — ANY FLAVOR
Limit: One Refund Per Family

Swanson will refund the cost of your pie(s). Send name and address to Fruit Pies, P.O. BOX 14-C, Mt. Vernon 10, N.Y. with outer wrap from any "TV" Brand Dinner and from a package of either Swanson 5 oz. Fruit Pies or Swanson Large Family Size 24 oz. Fruit Pie. State the price you paid for the pie(s). Receive cash refund.

SWANSON TV DINNERS 79c
SWANSON FRUIT PIES 55c
LARGE FAMILY SIZE 24 OZ. PIE .....

SPARTAN STORES
Felpausch FOOD CENTER
WE GIVE S&H GREEN STAMPS ...WITH PLEASURE!

Open 9 A. M. to 6 P. M. Monday thru Wednesday
9 A. M. to 9 P. M. Thursday, Friday, Saturday